

Soils Map

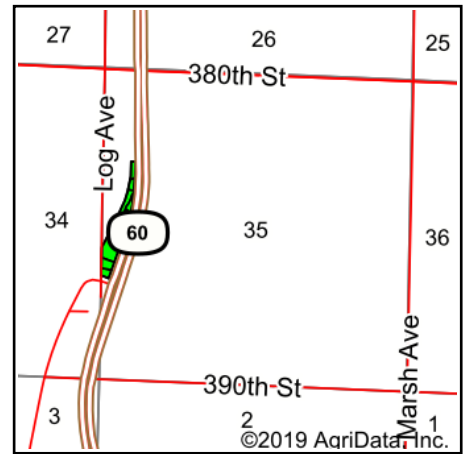

Soils data provided by USDA and NRCS.



State: **Iowa**
 County: **Sioux**
 Location: **35-96N-43W**
 Township: **Lynn**
 Acres: **8.26**
 Date: **1/31/2020**



Maps Provided By:



Area Symbol: IA167, Soil Area Version: 29

Cod e	Soil Description	Acres	Percent of field	CSR2 Legend	Non-Irr Class *c	CSR2**	CSR	*n NCCPI Overall
810	Galva silty clay loam, terrace, 0 to 2 percent slopes	4.96	60.0%		I	100	70	77
91	Primghar silty clay loam, 0 to 2 percent slopes	1.14	13.8%		Iw	100	77	76
310B	Galva silty clay loam, 2 to 5 percent slopes	0.81	9.8%		Ile	95	67	75
92	Marcus silty clay loam, 0 to 2 percent slopes	0.56	6.8%		Ilw	94	72	74
78B2	Sac silty clay loam, 2 to 5 percent slopes, eroded	0.41	5.0%		Ile	86	63	66
133	Colo silty clay loam, deep loess, 0 to 2 percent slopes, occasionally flooded	0.38	4.6%		Ilw	78	70	94
Weighted Average						97.4	70.5	*n 76.7

**IA has updated the CSR values for each county to CSR2.

*n: The aggregation method is "Weighted Average using major components"

*c: Using Capabilities Class Dominant Condition Aggregation Method

Soils data provided by USDA and NRCS.