

Soils Map

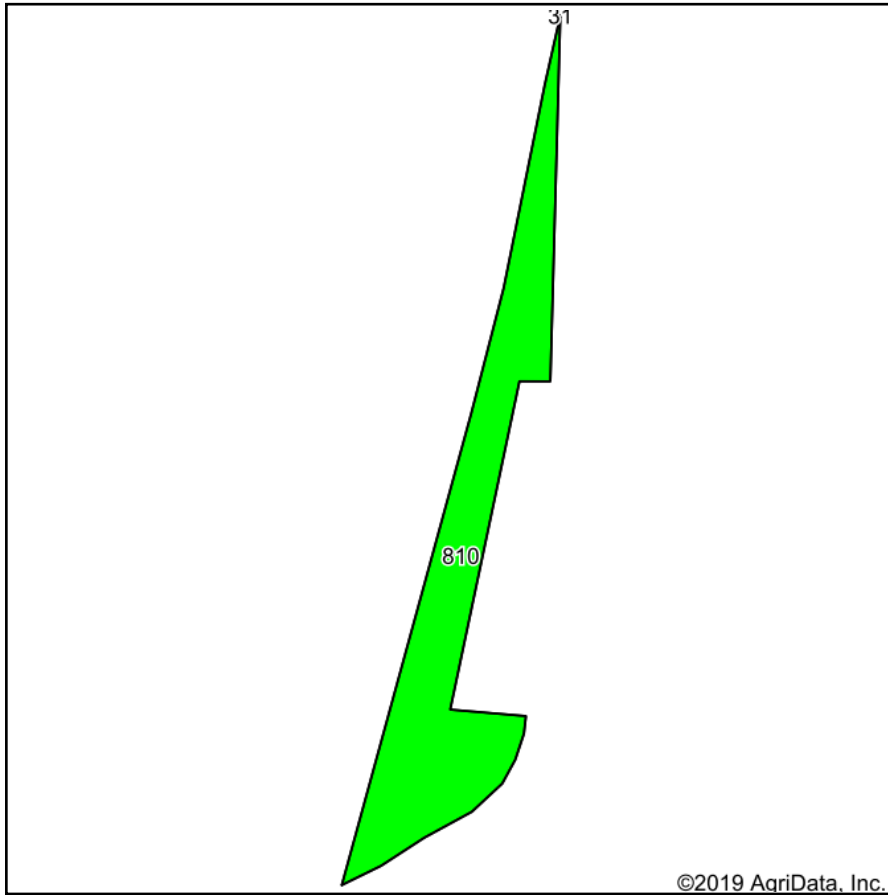

Soils data provided by USDA and NRCS.

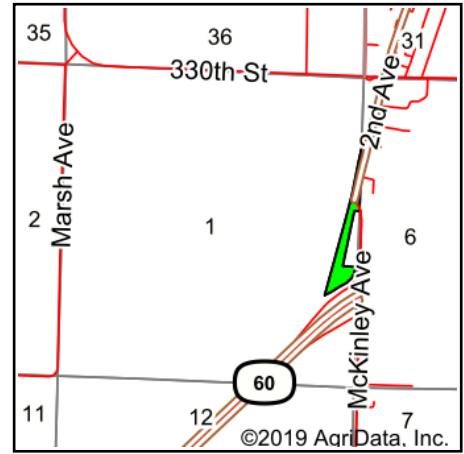

State: **Iowa**
 County: **Sioux**
 Location: **1-96N-43W**
 Township: **Lynn**
 Acres: **9.2**
 Date: **1/31/2020**



Maps Provided By:



Area Symbol: IA167, Soil Area Version: 29								
Cod e	Soil Description	Acres	Percent of field	CSR2 Legend	Non-Irr Class *c	CSR2**	CSR	*n NCCPI Overall
810	Galva silty clay loam, terrace, 0 to 2 percent slopes	9.20	100.0%		I	100	70	77
Weighted Average						100	70	*n 77

**IA has updated the CSR values for each county to CSR2.

*n: The aggregation method is "Weighted Average using major components"

*c: Using Capabilities Class Dominant Condition Aggregation Method

Soils data provided by USDA and NRCS.