

Tract 4 Total Soils Map

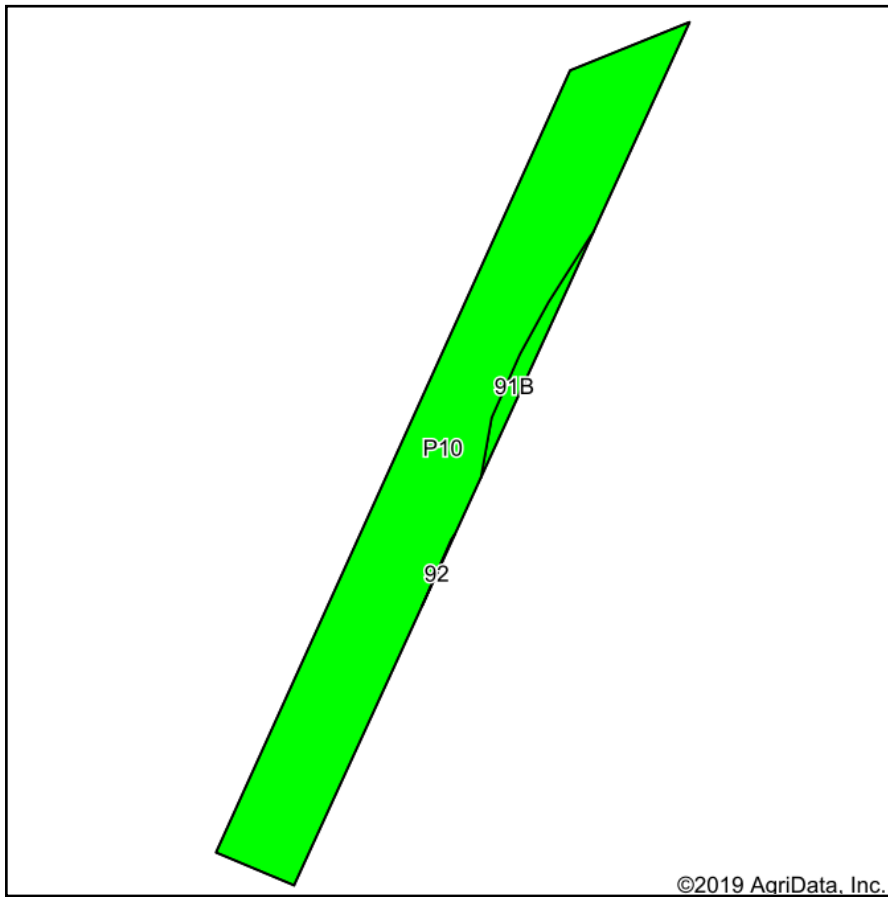

Soils data provided by USDA and NRCS.

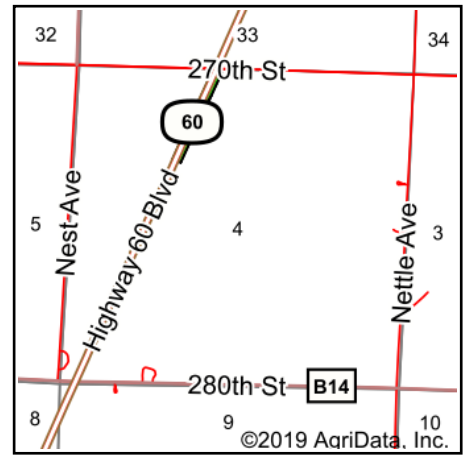

State: **Iowa**
 County: **Obrien**
 Location: **4-97N-42W**
 Township: **Floyd**
 Acres: **4.81**
 Date: **2/20/2020**



Maps Provided By:



Area Symbol: IA141, Soil Area Version: 24

Cod e	Soil Description	Acres	Percent of field	CSR2 Legend	Non-Irr Class *c	CSR2**	CSR	*n NCCPI Overall
P10	Afton silty clay loam, Sheldon creek formation, 0 to 2 percent slopes, occasionally flooded	4.64	96.5%		Ilw	82		67
91B	Primghar silty clay loam, 2 to 5 percent slopes	0.17	3.5%		Ile	95	78	76
Weighted Average						82.5	*.	*n 67.3

**IA has updated the CSR values for each county to CSR2.

*- CSR weighted average cannot be calculated on the current soils data, use prior data version for csr values.

*n: The aggregation method is "Weighted Average using major components"

*c: Using Capabilities Class Dominant Condition Aggregation Method

Soils data provided by USDA and NRCS.