

Tillable Soils Map

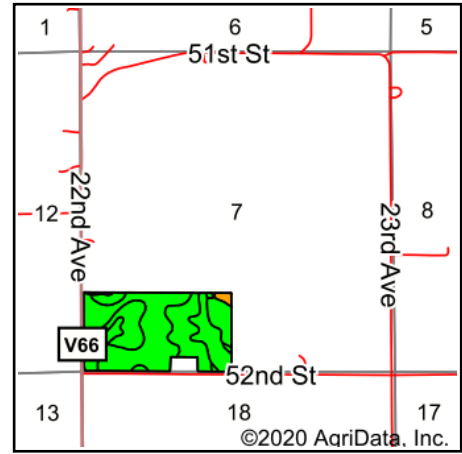

State: **Iowa**
 County: **Benton**
 Location: **7-86N-10W**
 Township: **Cedar**
 Acres: **69.37**
 Date: **7/7/2020**

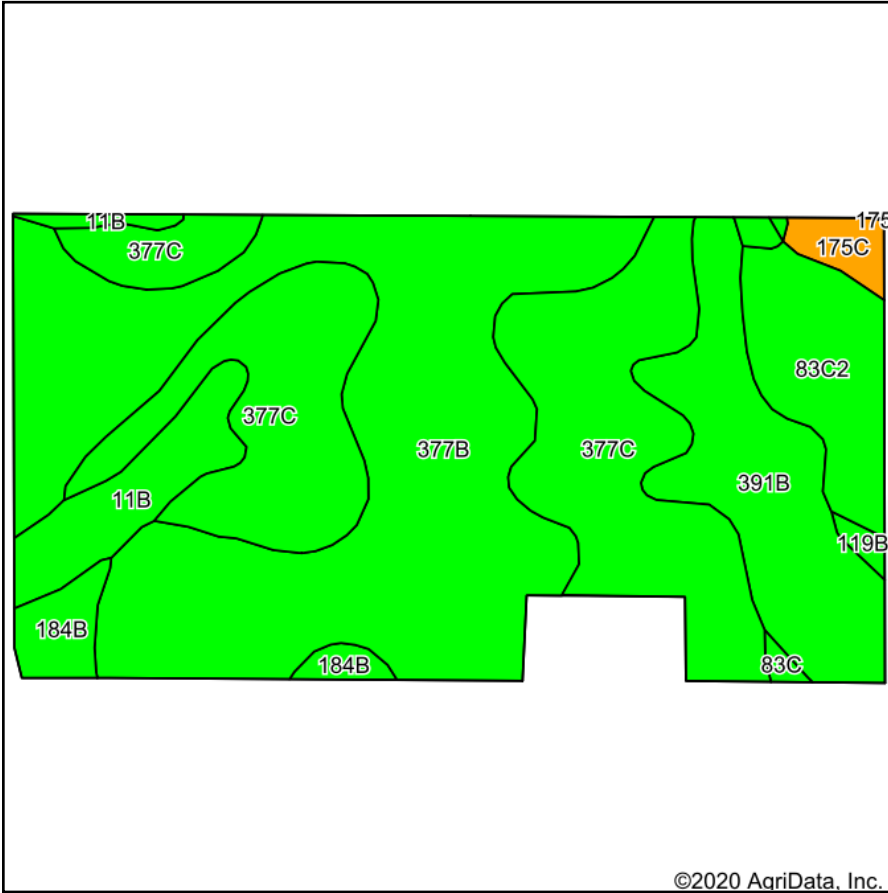

Soils data provided by USDA and NRCS.

©2020 AgriData, Inc.

© AgriData, Inc. 2020

www.AgriDataInc.com

Area Symbol: IA011. Soil Area Version: 22								
Code	Soil Description	Acres	Percent of field	CSR2 Legend	Non-Irr Class *c	CSR2**	CSR	
377B	Dinsdale silty clay loam, 2 to 5 percent slopes	28.62	41.3%		Ile	94	90	
377C	Dinsdale silty clay loam, 5 to 9 percent slopes	20.64	29.8%		IIle	90	75	
391B	Clyde-Floyd complex, 1 to 4 percent slopes	8.31	12.0%		IIw	87	74	
83C2	Kenyon loam, 5 to 9 percent slopes, eroded	4.85	7.0%		IIle	84	70	
11B	Colo-Ely complex, 0 to 5 percent slopes	3.73	5.4%		IIw	86	68	
184B	Klinger silty clay loam, 1 to 4 percent slopes	1.82	2.6%		Iw	95	91	
175C	Dickinson fine sandy loam, 5 to 9 percent slopes	0.92	1.3%		IIle	45	40	
119B	Muscatine silty clay loam, 2 to 5 percent slopes	0.28	0.4%		Ile	95	95	
83C	Kenyon loam, 5 to 9 percent slopes	0.20	0.3%		IIle	85	72	
Weighted Average						90.2	80.4	

**IA has updated the CSR values for each county to CSR2.

*c: Using Capabilities Class Dominant Condition Aggregation Method

Soils data provided by USDA and NRCS.