

T-79-80-N

# POWESHIEK PLAT

R-20-21-W

(Landowners)

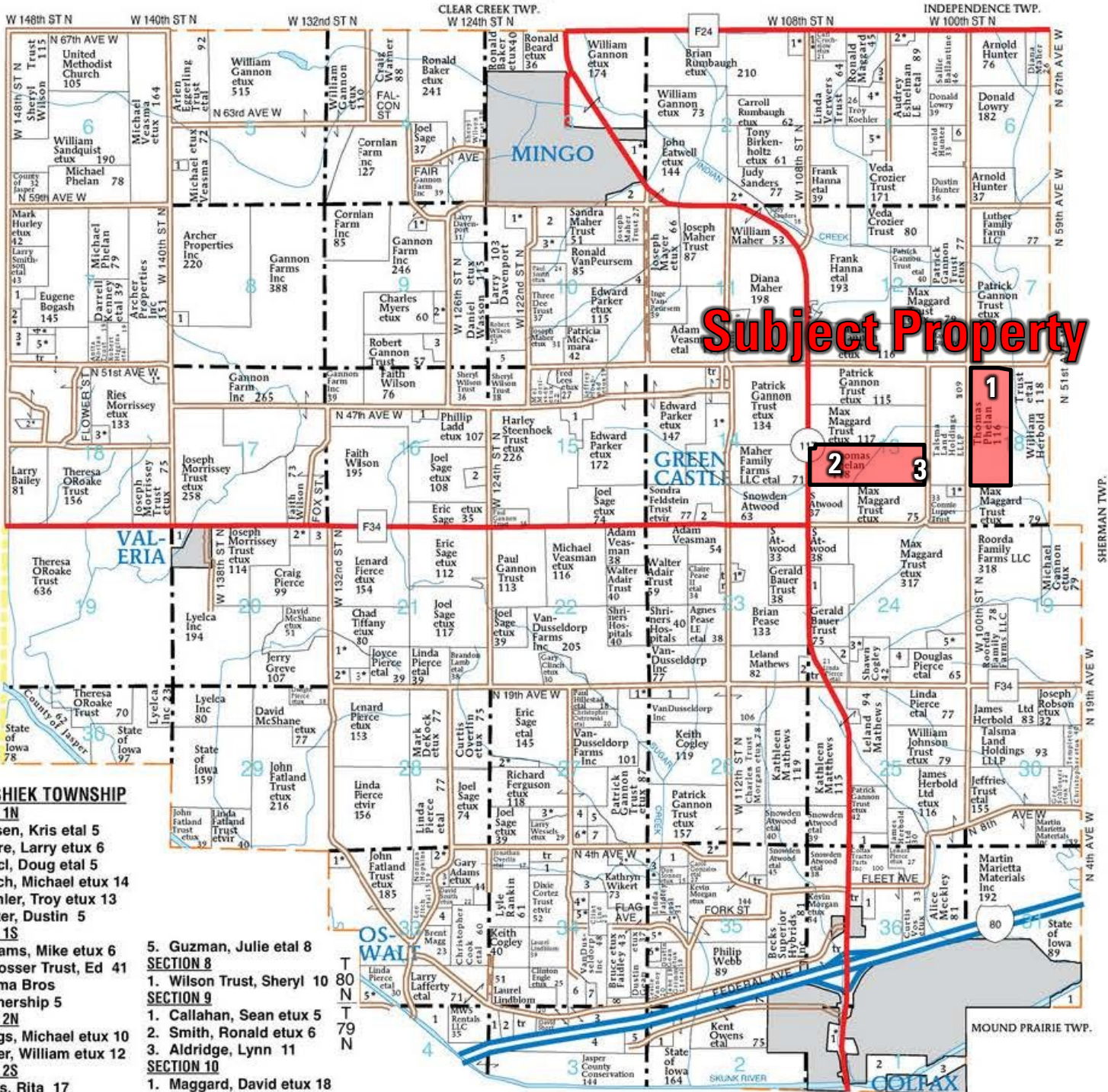
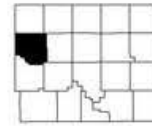

**Subject Property**

**1**

**2**

**3**

### POWESHIEK TOWNSHIP SECTION 1N

1. Nielsen, Kris et al 5
2. Moore, Larry et ux 6
3. Mencl, Doug et al 5
4. Gooch, Michael et ux 14
5. Koehler, Troy et ux 13
6. Hunter, Dustin 5

### SECTION 1S

1. Williams, Mike et ux 6
2. Schlosser Trust, Ed 41
3. Talsma Bros Partnership 5

### SECTION 2N

1. Briggs, Michael et ux 10
2. Maher, William et ux 12

### SECTION 2S

1. Parks, Rita 17

### SECTION 3N

1. Williams, Mike et ux 6
2. Schlosser Trust, Ed 41
3. Talsma Bros Partnership 5

### SECTION 5

5. Guzman, Julie et al 8

### SECTION 8

1. Wilson Trust, Sheryl 10

### SECTION 9

1. Callahan, Sean et ux 5
2. Smith, Ronald et ux 6
3. Aldridge, Lynn 11

### SECTION 10

1. Maggard, David et ux 18
2. CTLJSDS LLC 17
3. Wolgamuth Trust

### SECTION 2

2. Gibson, Sean et ux 5

WASHINGTON TWP.

R21W R20W

MOUND PRAIRIE TWP.

SHERMAN TWP.