

Tillable Soils Map

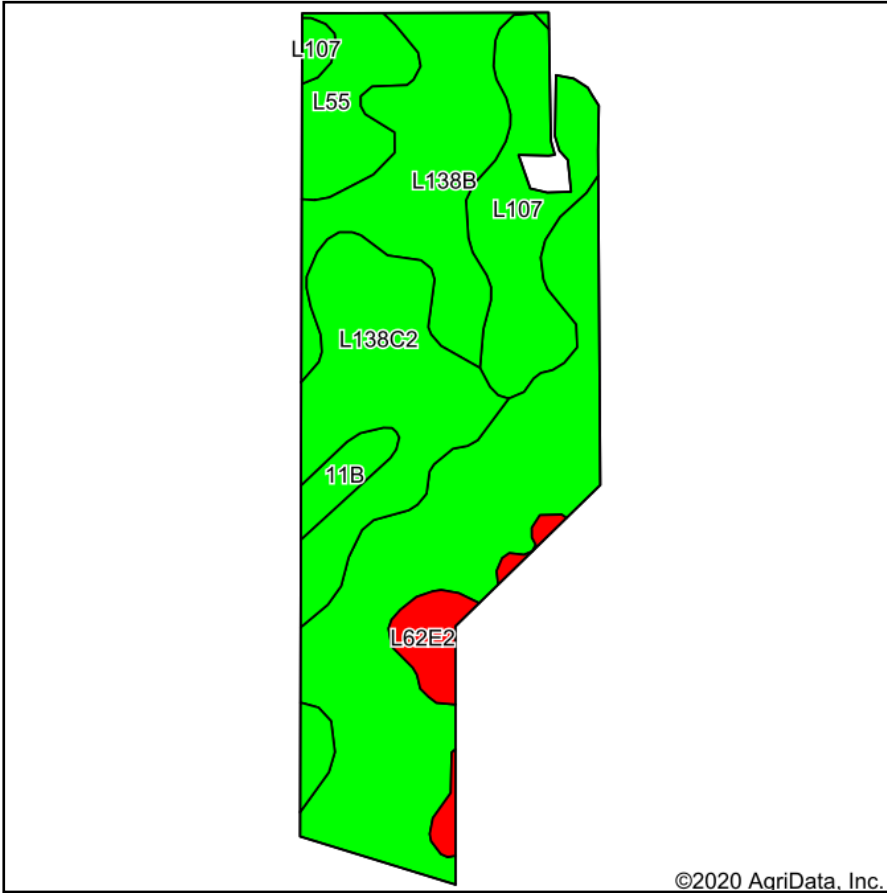

©2020 AgriData, Inc.

Soils data provided by USDA and NRCS.

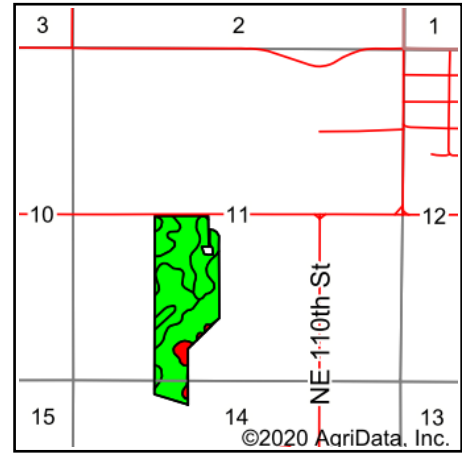

©2020 AgriData, Inc.

State: **Iowa**
 County: **Polk**
 Location: **11-79N-22W**
 Township: **Beaver**
 Acres: **55.48**
 Date: **9/9/2020**



Maps Provided By:



© AgriData, Inc. 2020

www.AgriDataInc.com



Area Symbol: IA153. Soil Area Version: 22											
Code	Soil Description	Acres	Percent of field	CSR2 Legend	Non-Irr Class *c	*i Corn	*i Soybeans	CSR2**	CSR	*n NCCPI Overall	
L138B	Clarion loam, Bemis moraine, 2 to 6 percent slopes	28.87	52.0%		Ile	80	23.2	88		80	
L138C2	Clarion loam, Bemis moraine, 6 to 10 percent slopes, moderately eroded	11.18	20.2%		IIIe	0	0	83		67	
L107	Webster clay loam, Bemis moraine, 0 to 2 percent slopes	8.03	14.5%		IIlw	0	0	88		84	
L55	Nicollet loam, 1 to 3 percent slopes	3.86	7.0%		Ie	0	0	91		85	
L62E2	Storden loam, Bemis moraine, 10 to 22 percent slopes, moderately eroded	2.26	4.1%		IVe	0	0	32		59	
11B	Colo-Judson silty clay loams, 0 to 5 percent slopes, occasionally flooded	1.28	2.3%		IIlw	216	62.6	80	68	87	
Weighted Average						46.6	13.5	84.7	*-	*n 77.6	

**IA has updated the CSR values for each county to CSR2.

*- CSR weighted average cannot be calculated on the current soils data, use prior data version for csr values.

*i Yield data provided by the ISPAID Database version 8.1.1 developed by IA State University.

*n: The aggregation method is "Weighted Average using all components"

*c: Using Capabilities Class Dominant Condition Aggregation Method

Soils data provided by USDA and NRCS.