

Soils Map

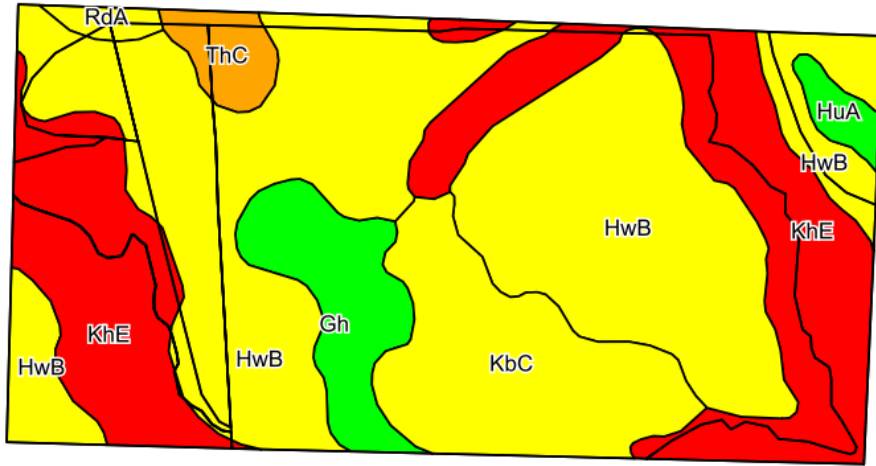

©2020 AgriData, Inc.

Soils data provided by USDA and NRCS.

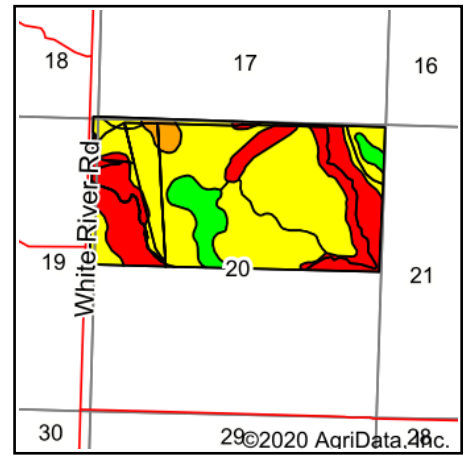

State: **South Dakota**
 County: **Todd**
 Location: **20-39N-31W**
 Township: **West Todd**
 Acres: **318.28**
 Date: **8/21/2020**



Maps Provided By:



Area Symbol: SD121, Soil Area Version: 21

Code	Soil Description	Acres	Percent of field	PI Legend	Non-Irr Class *c	Productivity Index
HwB	Huggins-Kadoka silt loams, 2 to 9 percent slopes	157.49	49.5%		IVe	60
KhE	Keota-Epping silt loams, 9 to 21 percent slopes	86.34	27.1%		VIe	18
KbC	Kadoka-Epping silt loams, 3 to 9 percent slopes	40.36	12.7%		IIIe	58
Gh	Goshen silt loam	20.62	6.5%		IIc	98
ThC	Tuthill silt loam, 5 to 9 percent slopes	6.99	2.2%		IIIe	41
HuA	Huggins silt loam, 0 to 2 percent slopes	3.84	1.2%		IIIs	75
RdA	Richfield-Dawes silt loams, 0 to 2 percent slopes	2.64	0.8%		IIc	67
Weighted Average						50.6

*c: Using Capabilities Class Dominant Condition Aggregation Method
 Soils data provided by USDA and NRCS.