

Tillable Soils Map

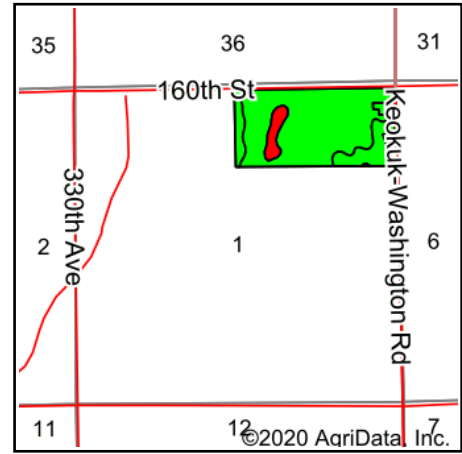

State: **Iowa**
 County: **Keokuk**
 Location: **1-76N-10W**
 Township: **Lafayette**
 Acres: **76.27**
 Date: **10/1/2020**

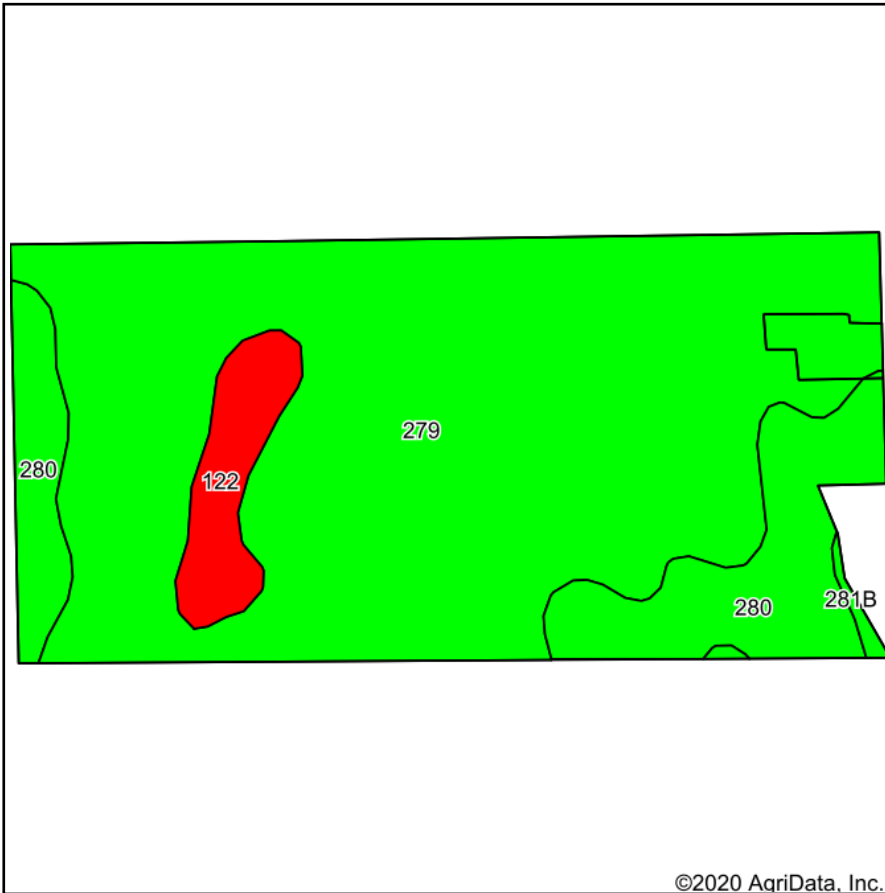

Maps Provided By:



Soils data provided by USDA and NRCS.

©2020 AgriData, Inc.

Area Symbol: IA107. Soil Area Version: 25								
Code	Soil Description	Acres	Percent of field	CSR2 Legend	Non-Irr Class *c	CSR2**	CSR	
279	Taintor silty clay loam, 0 to 2 percent slopes	59.56	78.1%		IIw	83	88	
280	Mahaska silty clay loam, 0 to 2 percent slopes	12.32	16.2%		Iw	94	95	
122	Sperry silt loam, depressional, 0 to 1 percent slopes	3.98	5.2%		IIIw	36	63	
281B	Otley silty clay loam, 2 to 5 percent slopes	0.41	0.5%		Ile	91	90	
Weighted Average						82.4	87.8	

**IA has updated the CSR values for each county to CSR2.

*c: Using Capabilities Class Dominant Condition Aggregation Method
 Soils data provided by USDA and NRCS.