

Soils Map

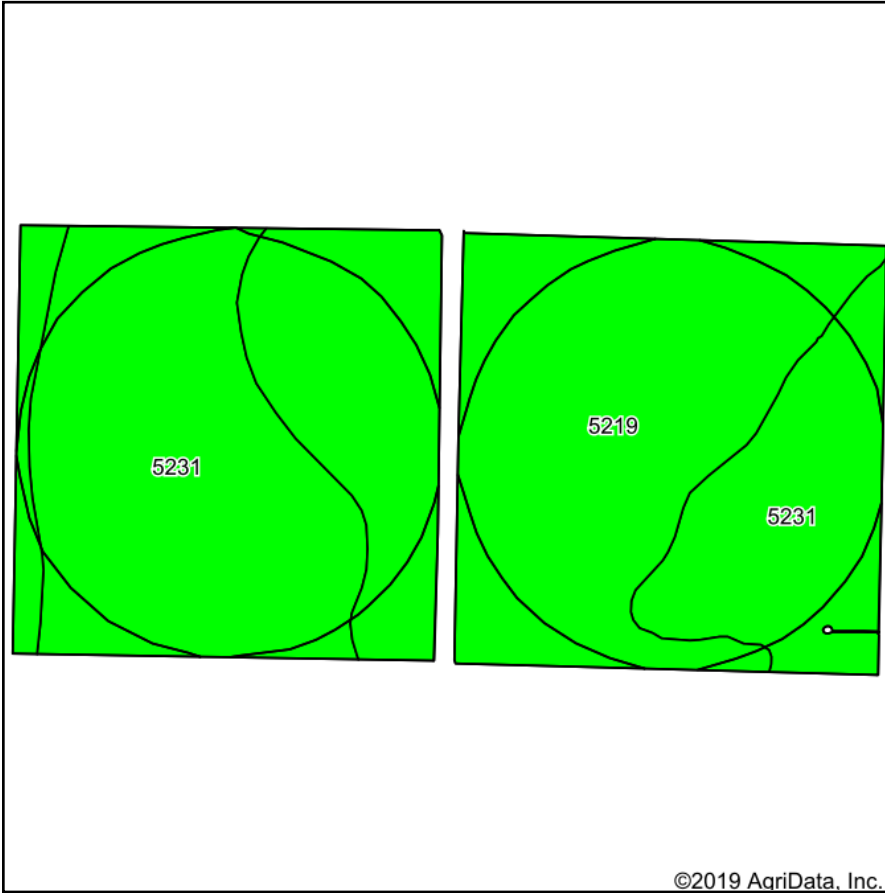

Soils data provided by USDA and NRCS.

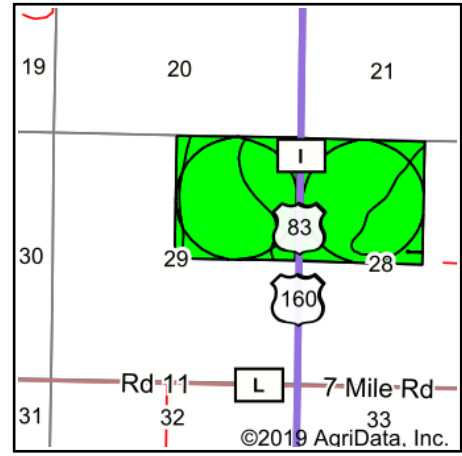

State: **Kansas**
 County: **Seward**
 Location: **29-33S-33W**
 Township: **Liberal**
 Acres: **311.26**
 Date: **6/17/2020**



Area Symbol: KS175. Soil Area Version: 16										
Code	Soil Description	Acres	Percent of field	Irr class Legend	Non-Irr Class	Irr Class	Range Production (lbs/acre/yr)	Corn Irrigated	*n NCCPI Overall	
5219	Dalhart loamy fine sand, 0 to 3 percent slopes	165.03	53.0%		IIIe	IIIe	1600	144	43	
5231	Eva-Optima-Dalhart complex, 0 to 5 percent slopes	146.23	47.0%		IVe	IIIe	1430	115	32	
Weighted Average							1520.1	130.4	*n 37.8	

*n: The aggregation method is "Weighted Average using major components"
 Soils data provided by USDA and NRCS.