

Tillable Soils Map

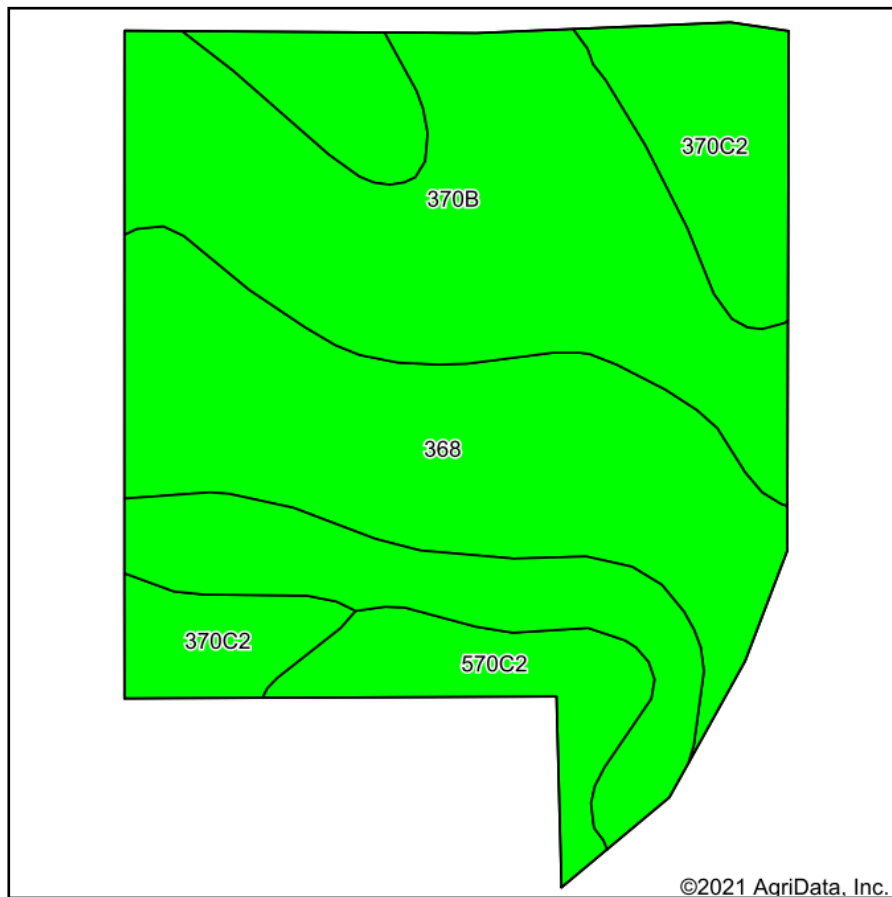

Soils data provided by USDA and NRCS.

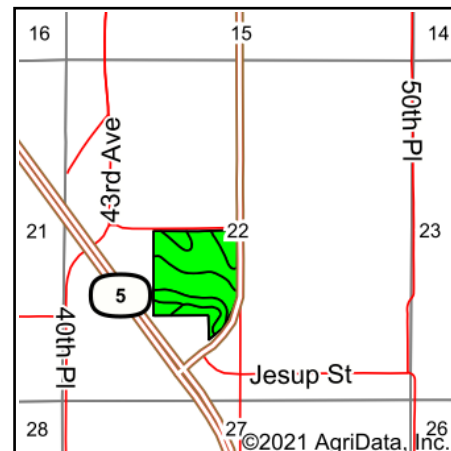

State: **Iowa**
 County: **Marion**
 Location: **22-76N-21W**
 Township: **Pleasant Grove**
 Acres: **39.08**
 Date: **4/9/2021**



Maps Provided By:



Area Symbol: IA125, Soil Area Version: 29										
Code	Soil Description	Acres	Percent of field	CSR2 Legend	Non-Irr Class *c	*i Corn	*i Soybeans	CSR2**	CSR	*n NCCPI Overall
370B	Sharpsburg silty clay loam, 2 to 5 percent slopes	17.74	45.4%		Ile	225.6	65.4	91	87	93
368	Macksburg silty clay loam, 0 to 2 percent slopes	11.55	29.6%		Iw	230.4	66.8	93	95	87
370C2	Sharpsburg silty clay loam, 5 to 9 percent slopes, eroded	6.87	17.6%		IIle	204.8	59.4	80	67	84
570C2	Nira silty clay loam, 5 to 9 percent slopes, moderately eroded	2.92	7.5%		IIle	187.2	54.3	72	67	92
Weighted Average						220.5	63.9	88.2	84.4	*n 89.6

**IA has updated the CSR values for each county to CSR2.

*i Yield data provided by the ISPAID Database version 8.1.1 developed by IA State University.

*n: The aggregation method is "Weighted Average using all components"

*c: Using Capabilities Class Dominant Condition Aggregation Method

Soils data provided by USDA and NRCS.