

Tract 2 Soils Map

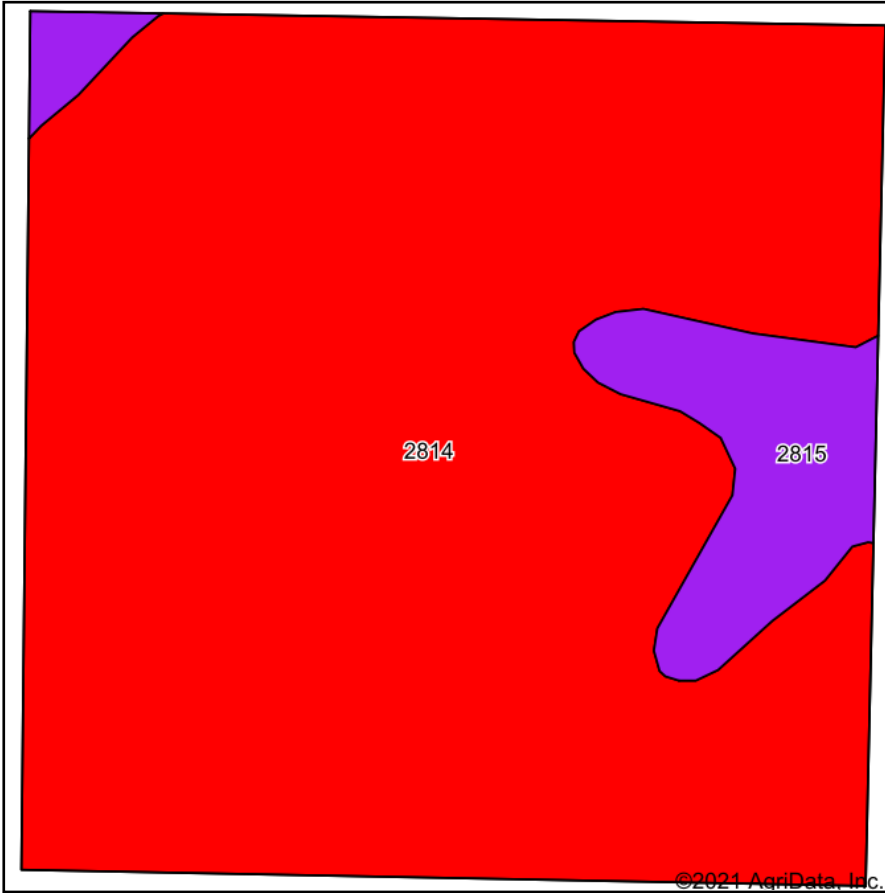

Soils data provided by USDA and NRCS.

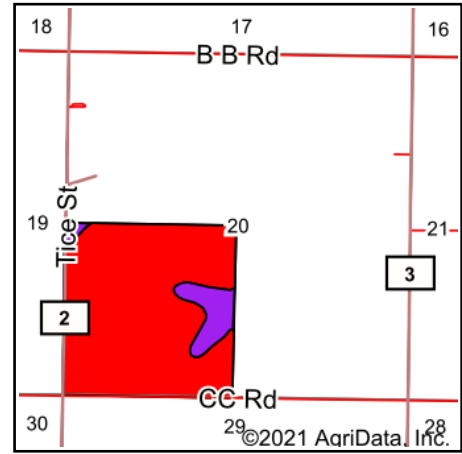

State: **Kansas**
 County: **Gray**
 Location: **20-28S-30W**
 Township: **Copeland**
 Acres: **159.2**
 Date: **4/2/2021**



Area Symbol: KS069, Soil Area Version: 17

Code	Soil Description	Acres	Percent of field	Irr class Legend	Non-Irr Class	Irr Class	Range Production (lbs/acre/yr)	*n NCCPI Overall
2814	Uly silt loam, 0 to 1 percent slopes	144.58	90.8%		Ilc	I	3000	78
2815	Uly silt loam, 1 to 3 percent slopes	14.62	9.2%		Ile	Ile	2980	78
Weighted Average							2998.2	*n 78

*n: The aggregation method is "Weighted Average using all components"
 Soils data provided by USDA and NRCS.