

# Tract 4 Soils Map

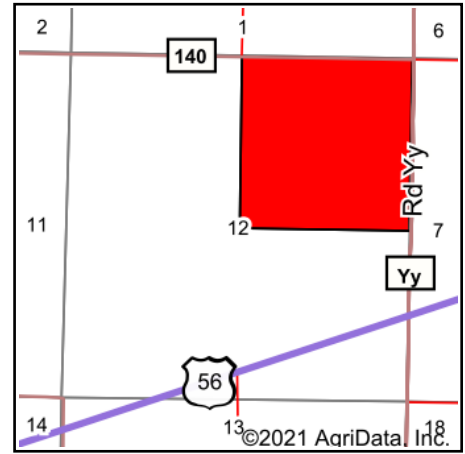

State: **Kansas**  
 County: **Haskell**  
 Location: **12-29S-31W**  
 Township: **Lockport**  
 Acres: **160.76**  
 Date: **4/2/2021**

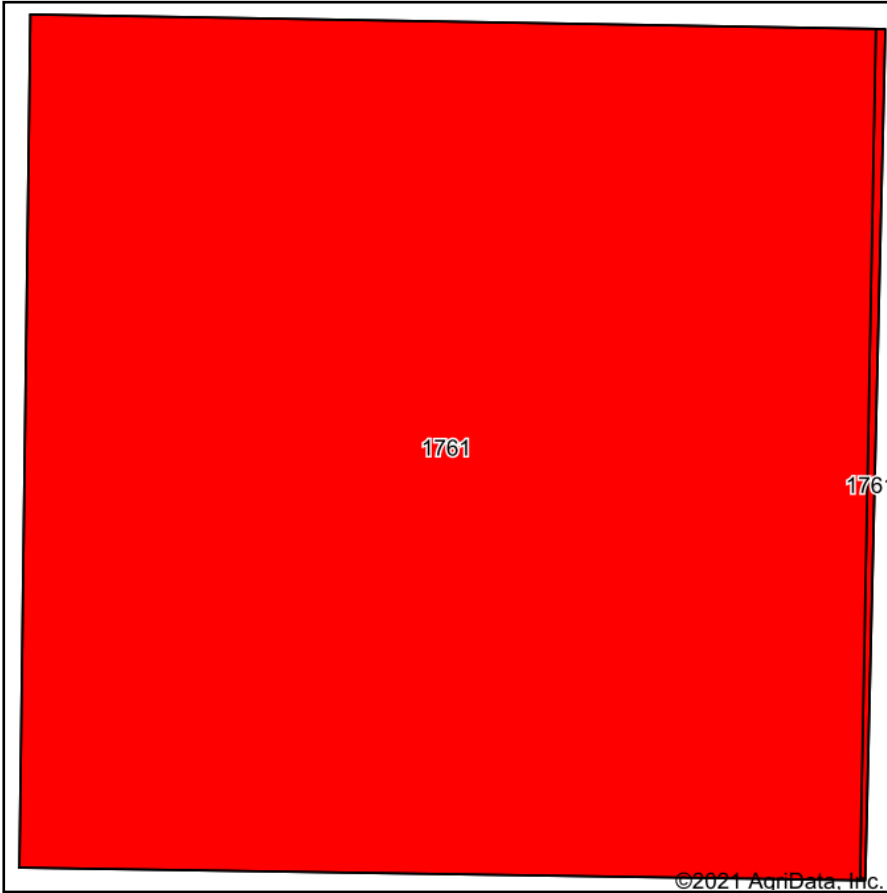

Soils data provided by USDA and NRCS.

Area Symbol: KS069, Soil Area Version: 17  
 Area Symbol: KS081, Soil Area Version: 18

Code	Soil Description	Acres	Percent of field	Irr class Legend	Non-Irr Class	Irr Class	Range Production (lbs/acre/yr)	Corn Irrigated	*n NCCPI Overall
1761	Richfield silt loam, 0 to 1 percent slopes	159.35	99.1%		IIIc	I	1706	167	65
1761	Richfield silt loam, 0 to 1 percent slopes	1.41	0.9%		IIIc	I	1706	167	65
<b>Weighted Average</b>							<b>1706</b>	<b>167</b>	<b>*n 65</b>

\*n: The aggregation method is "Weighted Average using all components"  
 Soils data provided by USDA and NRCS.