

# CRP Soils Map

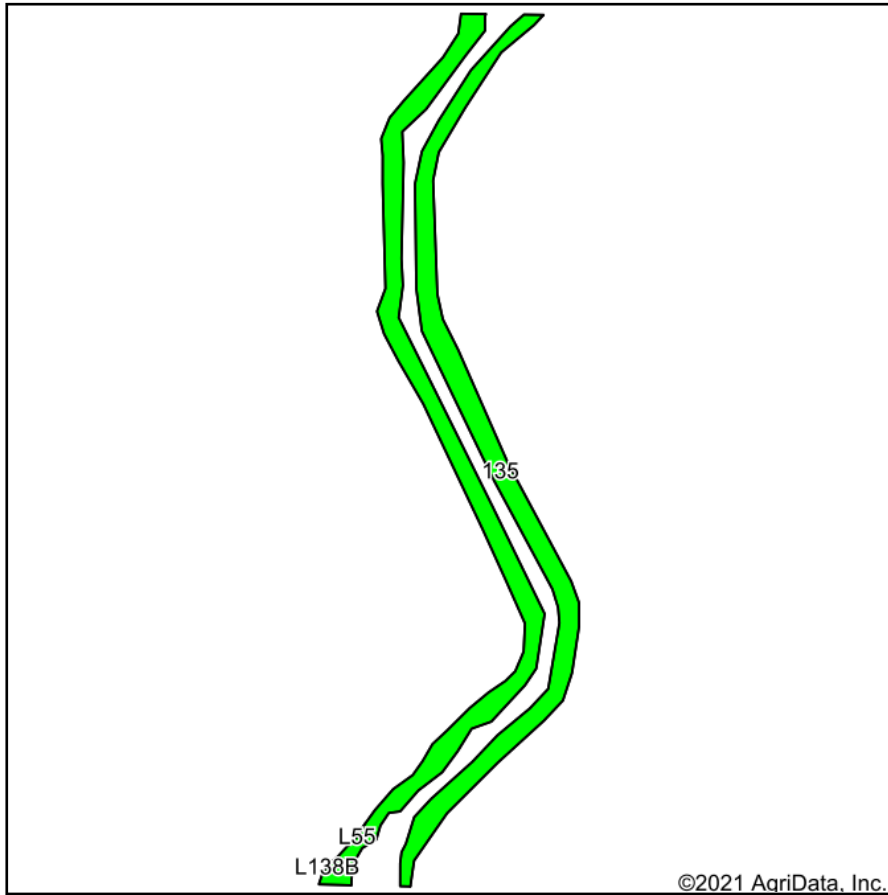

Soils data provided by USDA and NRCS.

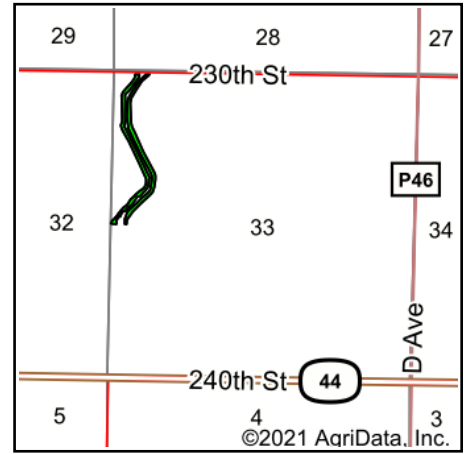

State: **Iowa**  
 County: **Dallas**  
 Location: **33-80N-29W**  
 Township: **Lincoln**  
 Acres: **7.8**  
 Date: **6/25/2021**



Maps Provided By:



Area Symbol: IA049, Soil Area Version: 26

| Code                    | Soil Description  | Acres | Percent of field | CSR2 Legend | Non-Irr Class *c | *i Corn      | *i Soybeans | CSR2**    | CSR       | *n NCCPI Overall |
|-------------------------|---|-------|------------------|-------------|------------------|--------------|-------------|-----------|-----------|------------------|
| 135                     | Coland clay loam, 0 to 2 percent slopes, occasionally flooded | 7.80  | 100.0%           |             | Ilw              | 198.4        | 57.5        | 76        | 80        | 83               |
| <b>Weighted Average</b> |   |       |                  |             |                  | <b>198.4</b> | <b>57.5</b> | <b>76</b> | <b>80</b> | <b>*n 83</b>     |

\*\*IA has updated the CSR values for each county to CSR2.

\*i Yield data provided by the ISPAID Database version 8.1.1 developed by IA State University.

\*n: The aggregation method is "Weighted Average using all components"

\*c: Using Capabilities Class Dominant Condition Aggregation Method

Soils data provided by USDA and NRCS.