

Tillable Soils Map

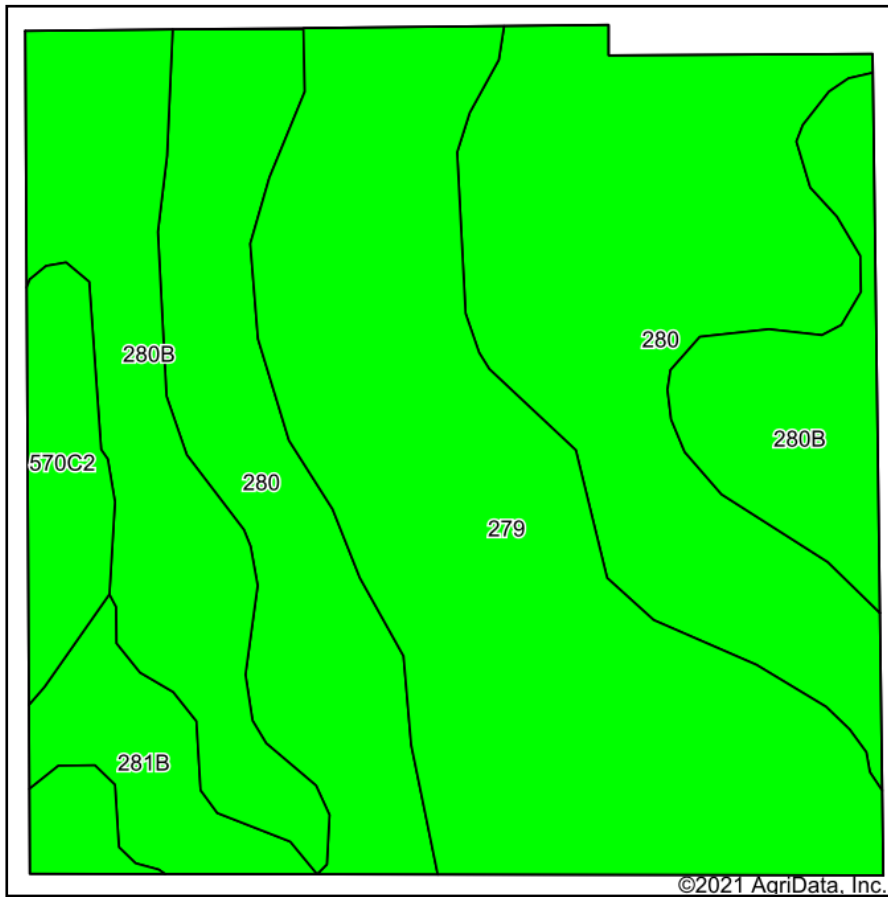

Soils data provided by USDA and NRCS.

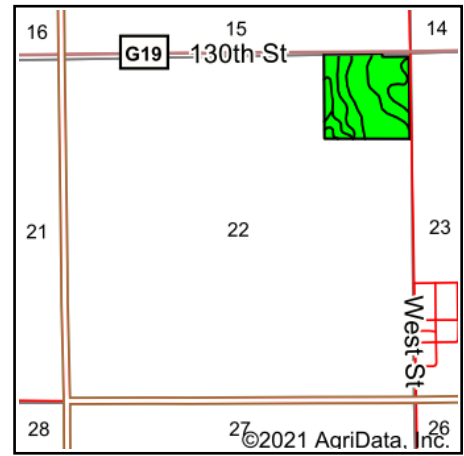

State: **Iowa**
 County: **Keokuk**
 Location: **22-77N-13W**
 Township: **Prairie**
 Acres: **37.7**
 Date: **8/5/2021**

PC PEOPLES
 COMPANY
 INNOVATIVE. REAL ESTATE. SOLUTIONS.

Maps Provided By:

surety
 CUSTOMIZED ONLINE MAPPING
 © AgriData, Inc. 2021 www.AgriDataInc.com



Area Symbol: IA107, Soil Area Version: 25

Code	Soil Description	Acres	Percent of field	CSR2 Legend	Non-Irr Class *c	CSR2**	CSR
280	Mahaska silty clay loam, 0 to 2 percent slopes	14.05	37.3%		Iw	94	95
279	Taintor silty clay loam, 0 to 2 percent slopes	12.58	33.4%		Ilw	83	88
280B	Mahaska silty clay loam, 2 to 5 percent slopes	7.39	19.6%		Ile	89	90
570C2	Nira silty clay loam, 5 to 9 percent slopes, moderately eroded	2.03	5.4%		IIle	71	67
281B	Otley silty clay loam, 2 to 5 percent slopes	1.65	4.4%		Ile	91	90
Weighted Average						88	90

**IA has updated the CSR values for each county to CSR2.

*c: Using Capabilities Class Dominant Condition Aggregation Method

Soils data provided by USDA and NRCS.