

# FSA Tillable Soils Map

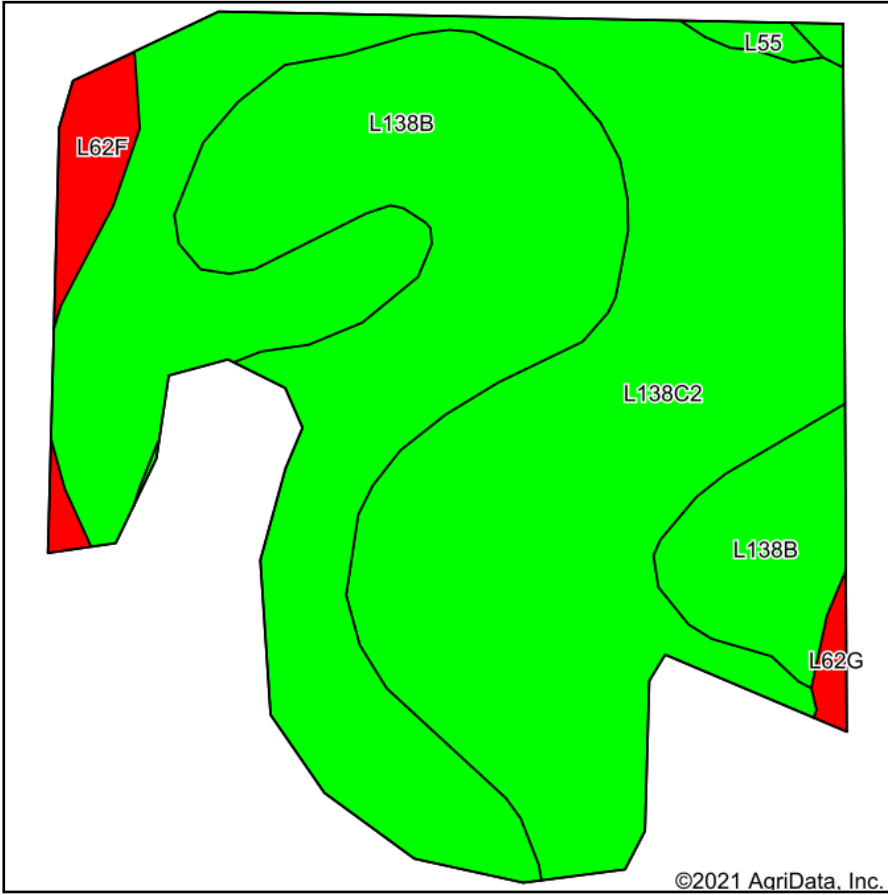

Soils data provided by USDA and NRCS.

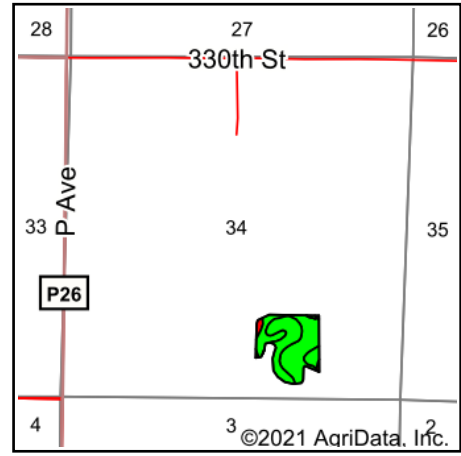

State: **Iowa**  
 County: **Greene**  
 Location: **34-82N-30W**  
 Township: **Franklin**  
 Acres: **18.3**  
 Date: **9/13/2021**



Maps Provided By:



Area Symbol: IA073, Soil Area Version: 26

Code	Soil Description	Acres	Percent of field	CSR2 Legend	Non-Irr Class *c	*i Corn	*i Soybeans	CSR2**	*n NCCPI Overall
L138C2	Clarion loam, Bemis moraine, 6 to 10 percent slopes, moderately eroded	10.54	57.6%		IIIe	0	0	83	67
L138B	Clarion loam, Bemis moraine, 2 to 6 percent slopes	7.01	38.3%		Ile	220.8	64	88	80
L62F	Belview loam, Bemis moraine, 16 to 30 percent slopes	0.52	2.8%		VIe	0	0	16	54
L62G	Belview loam, Bemis moraine, 22 to 40 percent slopes	0.12	0.7%		VIIe	0	0	10	25
L55	Nicollet loam, 1 to 3 percent slopes	0.11	0.6%		Ie	0	0	91	85
<b>Weighted Average</b>						<b>84.6</b>	<b>24.5</b>	<b>82.6</b>	<b>*n 71.4</b>

\*\*IA has updated the CSR values for each county to CSR2.

\*i Yield data provided by the ISPAID Database version 8.1.1 developed by IA State University.

\*n: The aggregation method is "Weighted Average using all components"

\*c: Using Capabilities Class Dominant Condition Aggregation Method

Soils data provided by USDA and NRCS.