

# Current Tillable Soils Map

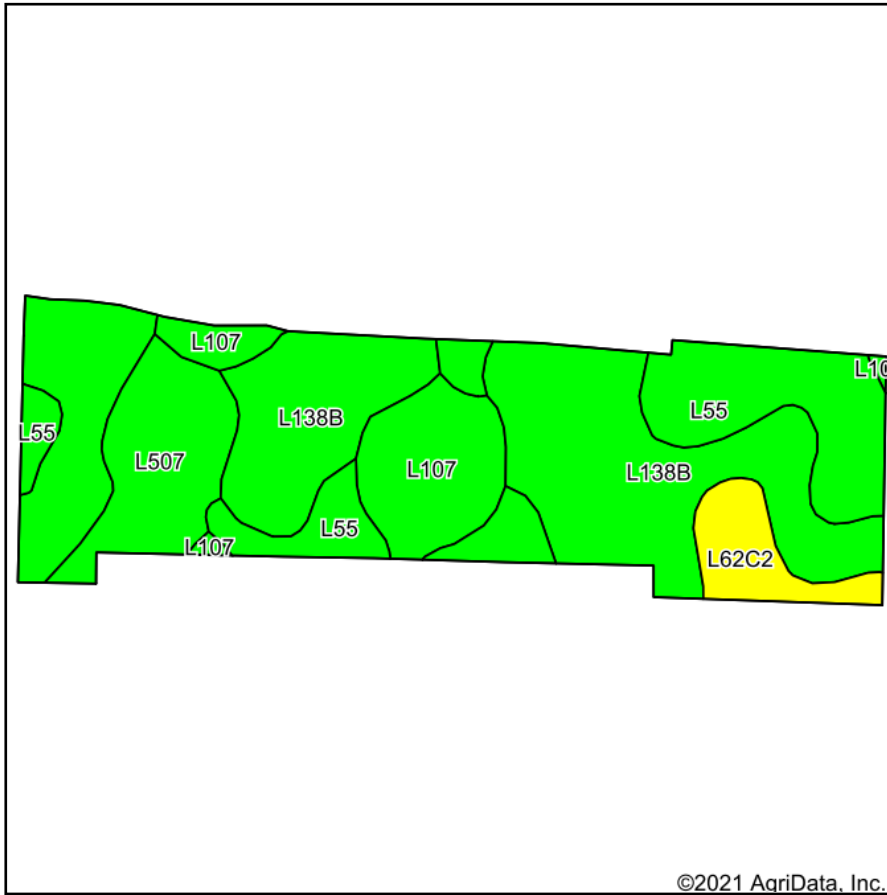

Soils data provided by USDA and NRCS.

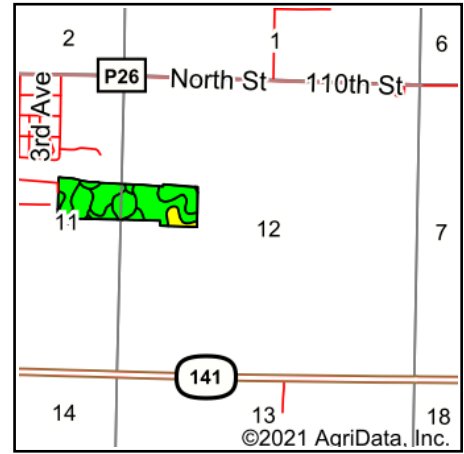

State: **Iowa**  
 County: **Guthrie**  
 Location: **12-81N-30W**  
 Township: **Richland**  
 Acres: **38.66**  
 Date: **9/13/2021**



Maps Provided By:



Area Symbol: IA077, Soil Area Version: 29

| Code             | Soil Description   | Acres | Percent of field | CSR2 Legend | Non-Irr Class *c | *i Corn | *i Soybeans | CSR2** | *n NCCPI Overall |
|------------------|--|-------|------------------|-------------|------------------|---------|-------------|--------|------------------|
| L138B            | Clarion loam, Bemis moraine, 2 to 6 percent slopes                     | 18.99 | 49.1%            |             | Ile              | 220.8   | 64          | 88     | 80               |
| L55              | Nicollet loam, 1 to 3 percent slopes                                   | 8.21  | 21.2%            |             | Ie               | 0       | 0           | 91     | 85               |
| L107             | Webster clay loam, Bemis moraine, 0 to 2 percent slopes                | 4.82  | 12.5%            |             | Ilw              | 0       | 0           | 88     | 84               |
| L507             | Canisteo clay loam, Bemis moraine, 0 to 2 percent slopes               | 4.47  | 11.6%            |             | Ilw              | 0       | 0           | 87     | 81               |
| L62C2            | Storden loam, Bemis moraine, 6 to 10 percent slopes, moderately eroded | 2.17  | 5.6%             |             | Ille             | 0       | 0           | 64     | 68               |
| Weighted Average |  |       |                  |             |                  | 108.5   | 31.4        | 87.2   | *n 81            |

\*\*IA has updated the CSR values for each county to CSR2.

\*i Yield data provided by the ISPAID Database version 8.1.1 developed by IA State University.

\*n: The aggregation method is "Weighted Average using all components"

\*c: Using Capabilities Class Dominant Condition Aggregation Method

Soils data provided by USDA and NRCS.