

# FSA Tillable Soils Map

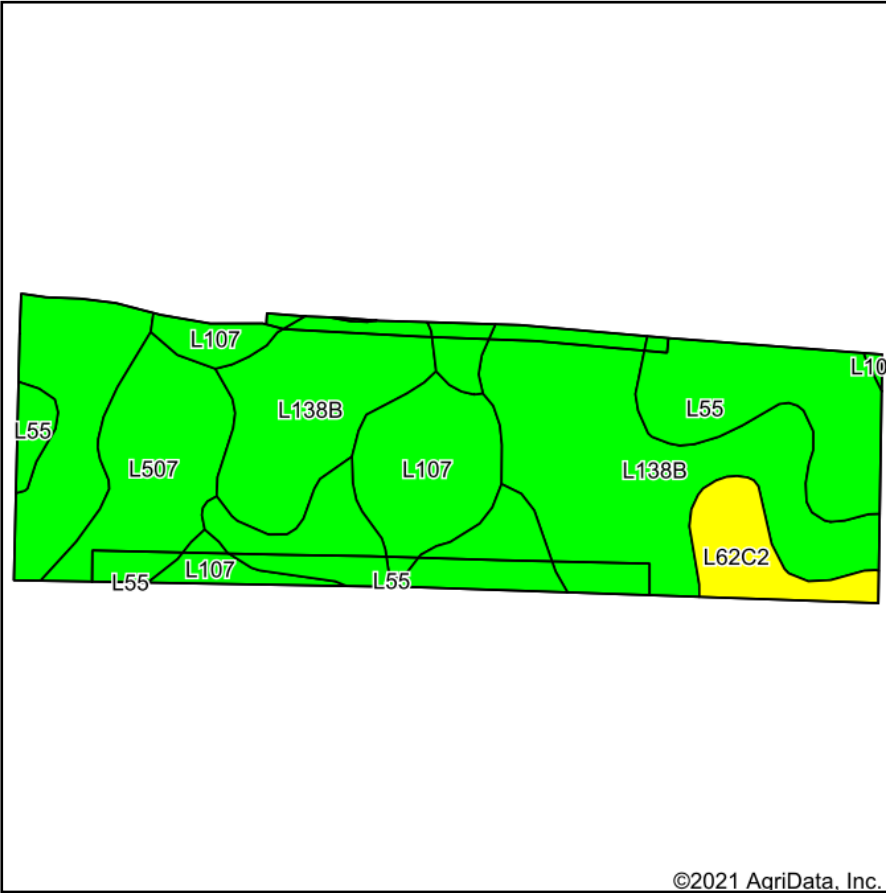

Soils data provided by USDA and NRCS.

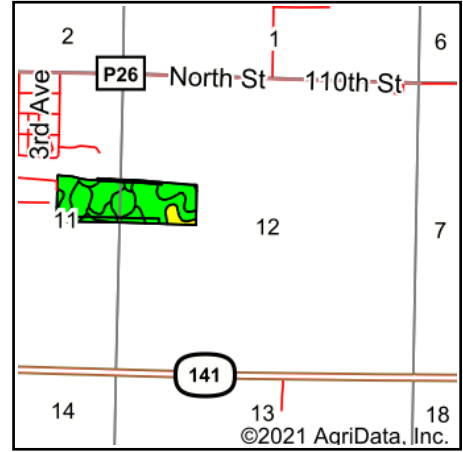

State: **Iowa**  
 County: **Guthrie**  
 Location: **12-81N-30W**  
 Township: **Richland**  
 Acres: **42.96**  
 Date: **9/13/2021**



Maps Provided By:



© AgriData, Inc. 2021

www.AgriDataInc.com



Area Symbol: IA077, Soil Area Version: 29

Code	Soil Description	Acres	Percent of field	CSR2 Legend	Non-Irr Class *c	*i Corn	*i Soybeans	CSR2**	*n NCCPI Overall
L138B	Clarion loam, Bemis moraine, 2 to 6 percent slopes	20.30	47.3%		Ile	220.8	64	88	80
L55	Nicollet loam, 1 to 3 percent slopes	9.97	23.2%		Ie	0	0	91	85
L107	Webster clay loam, Bemis moraine, 0 to 2 percent slopes	5.62	13.1%		IIw	0	0	88	84
L507	Canisteo clay loam, Bemis moraine, 0 to 2 percent slopes	4.90	11.4%		IIw	0	0	87	81
L62C2	Storden loam, Bemis moraine, 6 to 10 percent slopes, moderately eroded	2.17	5.1%		IIIe	0	0	64	68
<b>Weighted Average</b>						<b>104.3</b>	<b>30.2</b>	<b>87.4</b>	<b>*n 81.2</b>

\*\*IA has updated the CSR values for each county to CSR2.

\*i Yield data provided by the ISPAID Database version 8.1.1 developed by IA State University.

\*n: The aggregation method is "Weighted Average using all components"

\*c: Using Capabilities Class Dominant Condition Aggregation Method

Soils data provided by USDA and NRCS.