

Tillable Soils Map

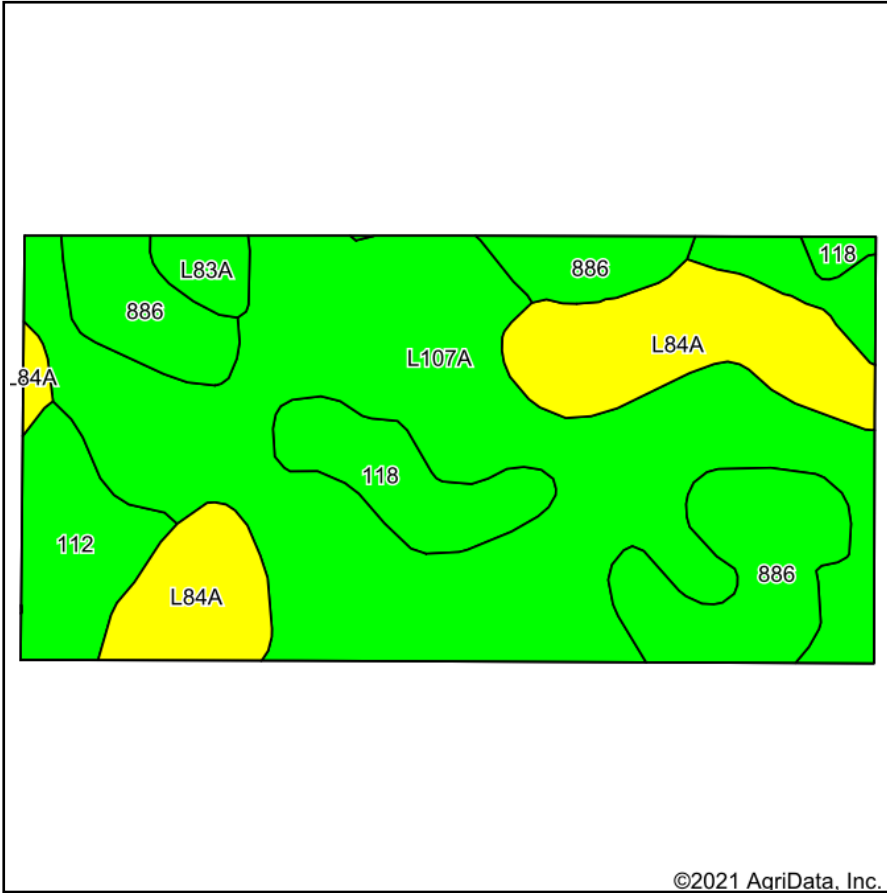

Soils data provided by USDA and NRCS.

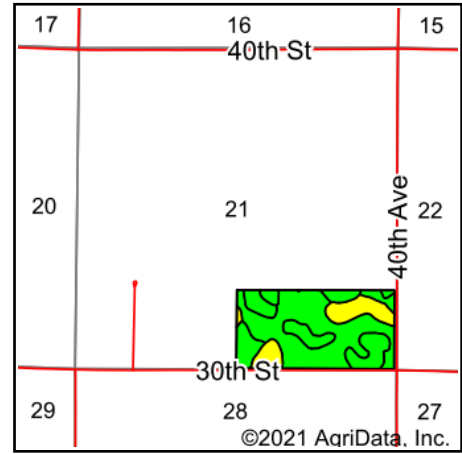

State: **Minnesota**
 County: **Martin**
 Location: **21-101N-33W**
 Township: **Lake Fremont**
 Acres: **77.11**
 Date: **8/30/2021**



Maps Provided By:



© AgriData, Inc. 2021

www.AgriDataInc.com



Area Symbol: MN091, Soil Area Version: 17

Code	Soil Description	Acres	Percent of field	Non-Irr Class Legend	Non-Irr Class *c	Productivity Index	*n NCCPI Overall
L107A	Canisteo-Glencoe complex, 0 to 2 percent slopes	40.94	53.1%		IIw	91	81
L84A	Glencoe clay loam, 0 to 1 percent slopes	12.44	16.1%		IIIw	86	77
886	Nicollet-Crippin complex	12.39	16.1%		I	100	83
112	Harps clay loam, 0 to 2 percent slopes	5.08	6.6%		IIw	90	82
118	Crippin loam, 1 to 3 percent slopes	4.93	6.4%		Ie	100	87
L83A	Webster clay loam, 0 to 2 percent slopes	1.33	1.7%		IIw	93	83
Weighted Average						92.2	*n 81.2

*n: The aggregation method is "Weighted Average using all components"

*c: Using Capabilities Class Dominant Condition Aggregation Method

Soils data provided by USDA and NRCS.