

Tillable Soils Map

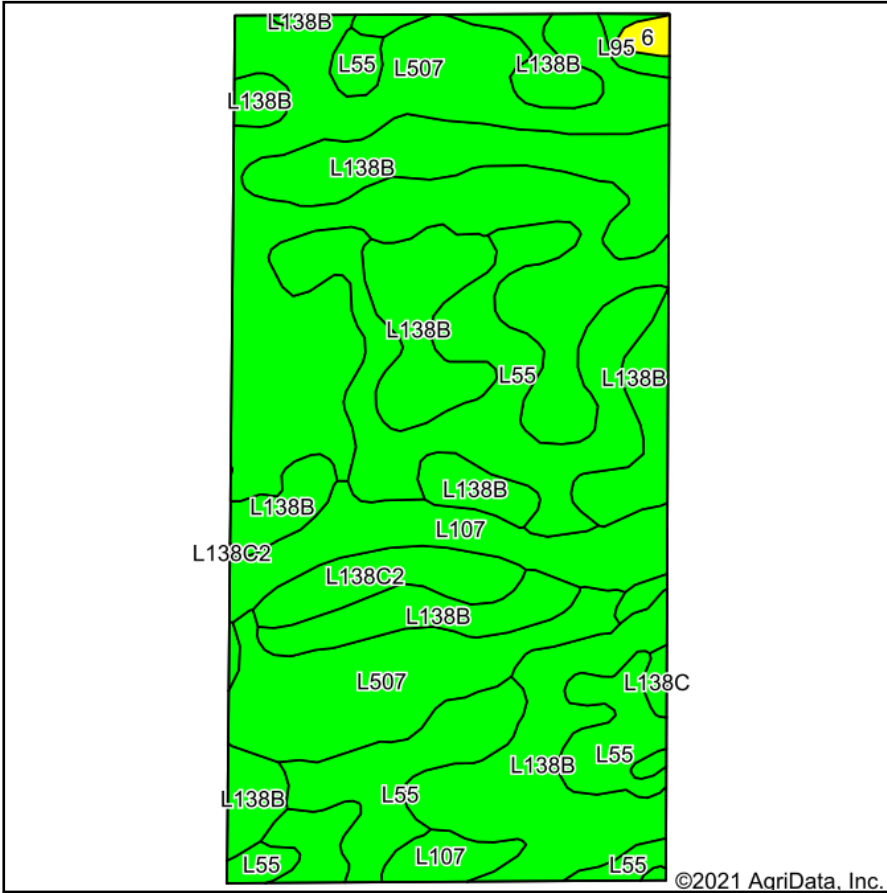

Soils data provided by USDA and NRCS.

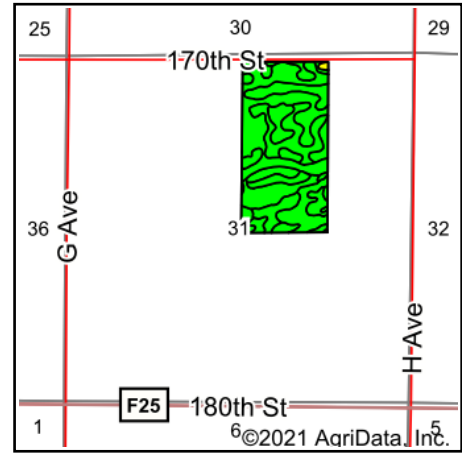

State: **Iowa**
 County: **Dallas**
 Location: **31-81N-28W**
 Township: **Spring Valley**
 Acres: **79**
 Date: **10/1/2021**



Maps Provided By:



© AgriData, Inc. 2021

www.AgriDataInc.com



Area Symbol: IA049, Soil Area Version: 26

Code	Soil Description	Acres	Percent of field	CSR2 Legend	Non-Irr Class *c	*i Corn	*i Soybeans	CSR2**	CSR	*n NCCPI Overall
L507	Canisteo clay loam, Bemis moraine, 0 to 2 percent slopes	26.68	33.8%		Ilw	0	0	87		81
L138B	Clarion loam, Bemis moraine, 2 to 6 percent slopes	25.06	31.7%		Ile	80	23.2	88		80
L55	Nicollet loam, 1 to 3 percent slopes	16.70	21.1%		Ie	0	0	91		85
L107	Webster clay loam, Bemis moraine, 0 to 2 percent slopes	7.09	9.0%		Ilw	0	0	88		84
L138C2	Clarion loam, Bemis moraine, 6 to 10 percent slopes, moderately eroded	2.44	3.1%		IIIe	0	0	83		67
L95	Harps clay loam, Bemis moraine, 0 to 2 percent slopes	0.43	0.5%		Ilw	0	0	75		80
6	Okoboji silty clay loam, 0 to 1 percent slopes	0.33	0.4%		IIIw	164.8	47.8	59	59	76
L138C	Clarion loam, Bemis moraine, 6 to 10 percent slopes	0.27	0.3%		IIIe	0	0	84		77
Weighted Average						26.1	7.6	87.9	*	*n 81.3

**IA has updated the CSR values for each county to CSR2.

*- CSR weighted average cannot be calculated on the current soils data, use prior data version for csr values.

*i Yield data provided by the ISPAID Database version 8.1.1 developed by IA State University.

*n: The aggregation method is "Weighted Average using all components"

*c: Using Capabilities Class Dominant Condition Aggregation Method

Soils data provided by USDA and NRCS.