

Tillable Soils Map

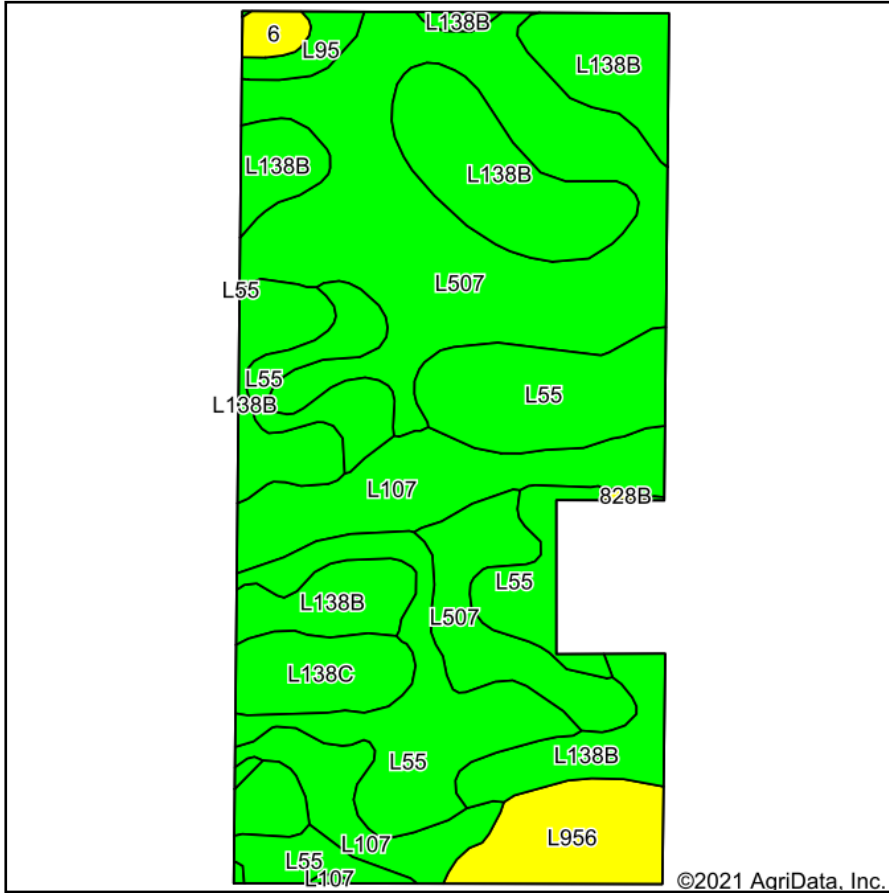

Soils data provided by USDA and NRCS.

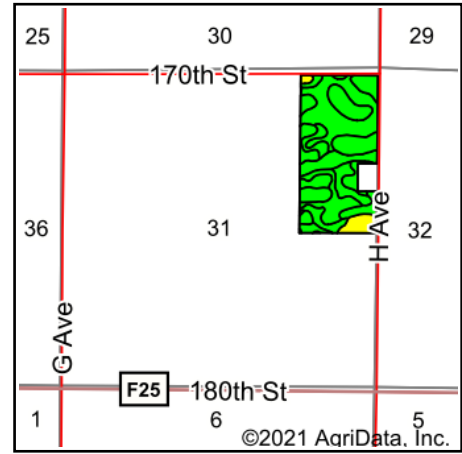

State: **Iowa**
 County: **Dallas**
 Location: **31-81N-28W**
 Township: **Spring Valley**
 Acres: **75.2**
 Date: **10/1/2021**



Maps Provided By:



© AgriData, Inc. 2021 www.AgriDataInc.com

Area Symbol: IA049, Soil Area Version: 26

Code	Soil Description	Acres	Percent of field	CSR2 Legend	Non-Irr Class *c	*i Corn	*i Soybeans	CSR2**	CSR	*n NCCPI Overall
L507	Canisteo clay loam, Bemis moraine, 0 to 2 percent slopes	22.49	29.9%		Ilw	0	0	87		81
L138B	Clarion loam, Bemis moraine, 2 to 6 percent slopes	18.38	24.4%		Ile	80	23.2	88		80
L55	Nicollet loam, 1 to 3 percent slopes	17.47	23.2%		le	0	0	91		85
L107	Webster clay loam, Bemis moraine, 0 to 2 percent slopes	8.68	11.5%		Ilw	0	0	88		84
L956	Harps-Okoboji complex, Bemis moraine, 0 to 2 percent slopes	3.84	5.1%		Ilw	0	0	69		79
L138C	Clarion loam, Bemis moraine, 6 to 10 percent slopes	2.80	3.7%		Ille	0	0	84		77
L95	Harps clay loam, Bemis moraine, 0 to 2 percent slopes	0.87	1.2%		Ilw	0	0	75		80
6	Okoboji silty clay loam, 0 to 1 percent slopes	0.59	0.8%		Illw	164.8	47.8	59	59	76
828B	Zenor sandy loam, 2 to 5 percent slopes	0.08	0.1%		Ille	80	23.2	52	46	51
Weighted Average						20.9	6.1	86.9	*-	*n 81.7

**IA has updated the CSR values for each county to CSR2.

*- CSR weighted average cannot be calculated on the current soils data, use prior data version for csr values.

*i Yield data provided by the ISPAID Database version 8.1.1 developed by IA State University.

*n: The aggregation method is "Weighted Average using all components"

*c: Using Capabilities Class Dominant Condition Aggregation Method

Soils data provided by USDA and NRCS.