

# Tillable Soils Map

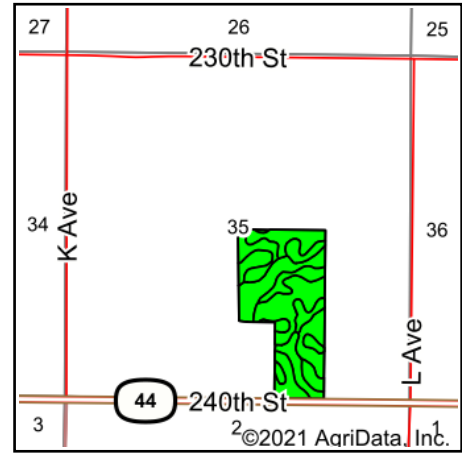

State: **Iowa**  
 County: **Dallas**  
 Location: **35-80N-28W**  
 Township: **Washington**  
 Acres: **63.62**  
 Date: **10/4/2021**

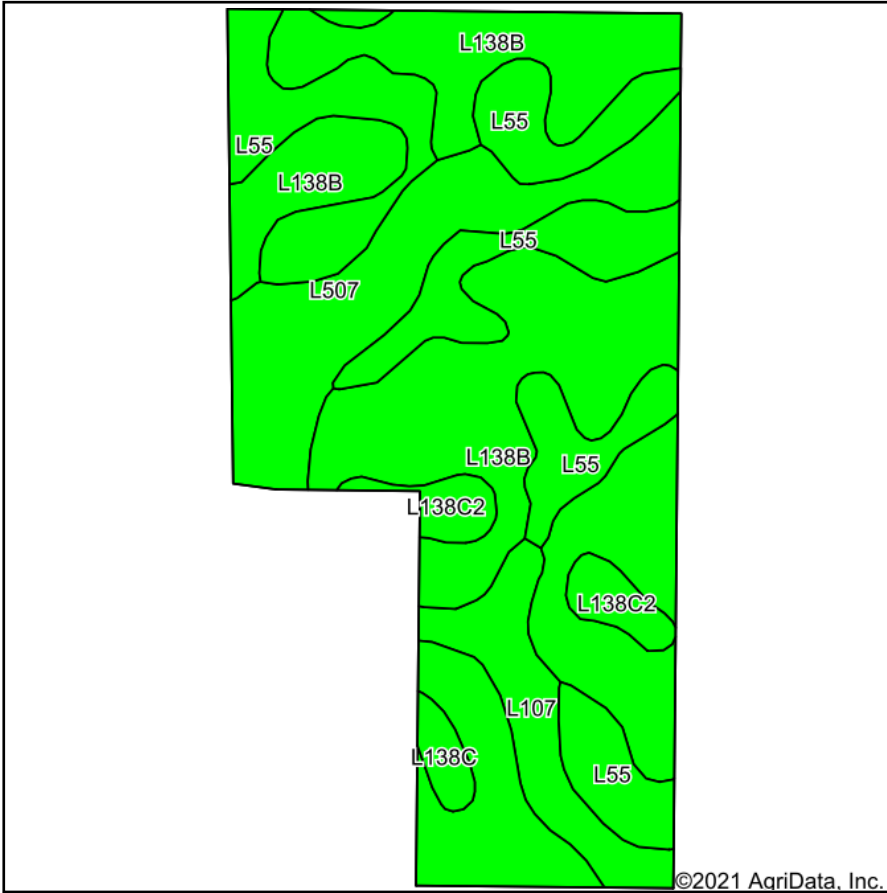

Maps Provided By:



Area Symbol: IA049, Soil Area Version: 26

Code	Soil Description	Acres	Percent of field	CSR2 Legend	Non-Irr Class *c	*i Corn	*i Soybeans	CSR2**	*n NCCPI Overall
L138B	Clarion loam, Bemis moraine, 2 to 6 percent slopes	31.02	48.8%		Ile	80	23.2	88	80
L55	Nicollet loam, 1 to 3 percent slopes	15.90	25.0%		Ie	0	0	91	85
L507	Canisteo clay loam, Bemis moraine, 0 to 2 percent slopes	9.35	14.7%		Ilw	0	0	87	81
L107	Webster clay loam, Bemis moraine, 0 to 2 percent slopes	4.36	6.9%		Ilw	0	0	88	84
L138C2	Clarion loam, Bemis moraine, 6 to 10 percent slopes, moderately eroded	2.16	3.4%		Ille	0	0	83	67
L138C	Clarion loam, Bemis moraine, 6 to 10 percent slopes	0.83	1.3%		Ille	0	0	84	77
<b>Weighted Average</b>						<b>39</b>	<b>11.3</b>	<b>88.4</b>	<b>*n 81.2</b>

\*\*IA has updated the CSR values for each county to CSR2.

\*i Yield data provided by the ISPAID Database version 8.1.1 developed by IA State University.

\*n: The aggregation method is "Weighted Average using all components"

\*c: Using Capabilities Class Dominant Condition Aggregation Method

Soils data provided by USDA and NRCS.