

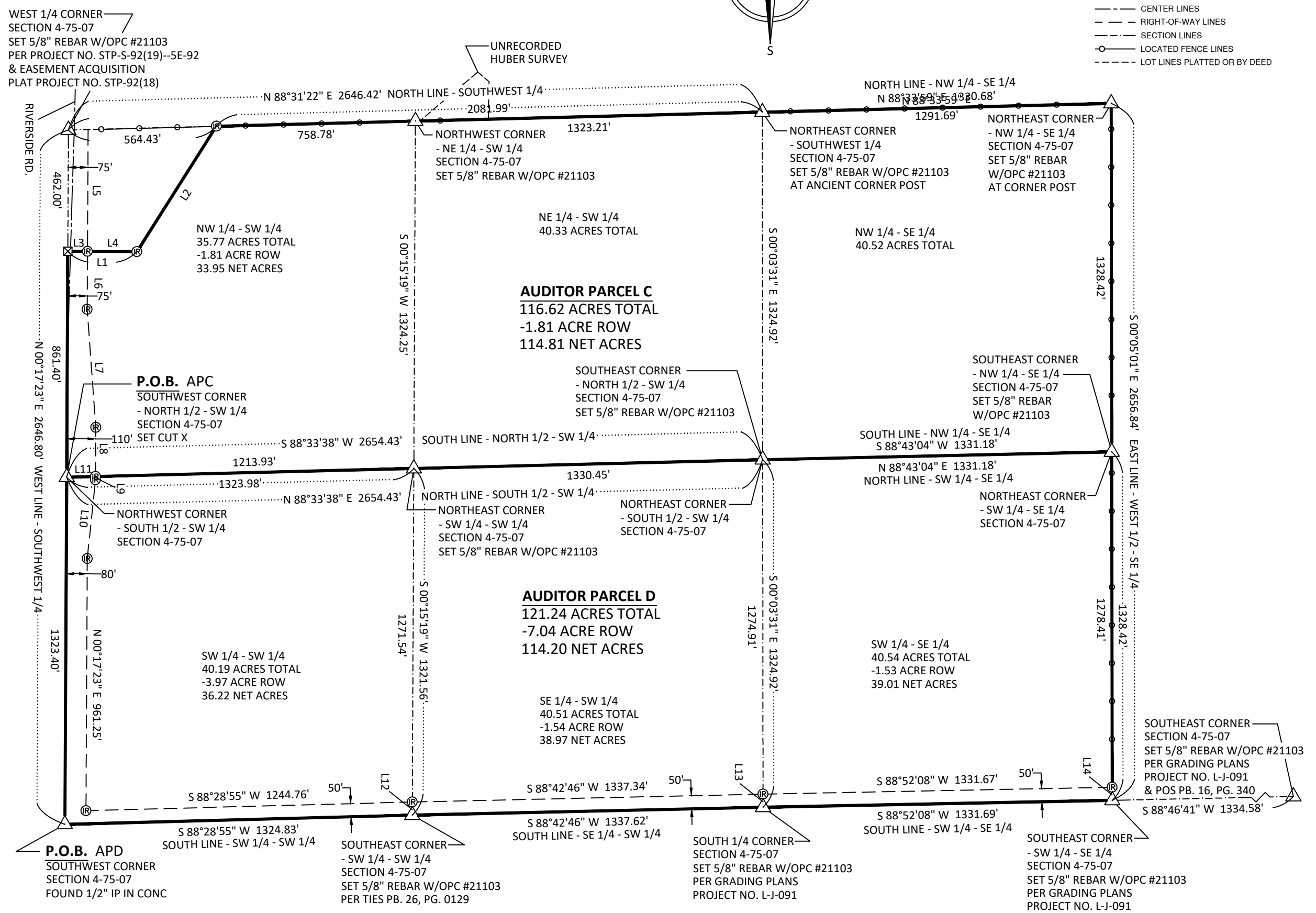

LEGEND

- GOVERNMENT CORNER
- SET 5/8" IRON ROD W/OPC #21103
- FOUND T-BAR
- CUT "X" IN CONCRETE
- PROPERTY/BOUNDARY LINES
- CENTER LINES
- RIGHT-OF-WAY LINES
- SECTION LINES
- LOCATED FENCE LINES
- LOT LINES PLATTED OR BY DEED

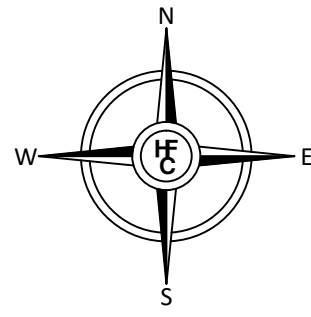
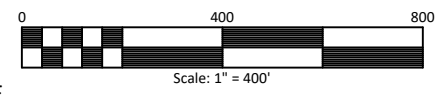

I hereby certify that this land surveying document was prepared and the related survey work was performed by me or under my direct personal supervision and that I am a duly licensed Professional Land Surveyor under the laws of the State of Iowa.

Anthony D. Frederick, P.L.S.  
Iowa License Number: 21103  
My license renewal date is December 31, 2021.  
Pages covered by this seal: THIS SHEET ONLY

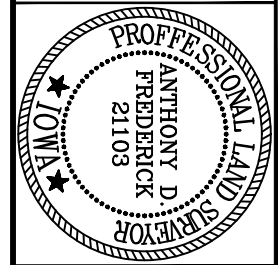

BASIS OF BEARING  
IOWA RTN SOUTH

PLAT OF SURVEY  
**AUDITOR PARCEL C & D**  
 PART - SW 1/4 & WEST 1/2 - SE 1/4  
 SECTION 4-75-07  
 WASHINGTON COUNTY, IOWA

DATE: 9/21  
 DRN: ADF  
 APP: ADF

FLD BK: 50000000  
 GPS: 50000000  
 PROJ. NO.: 217222

PAGE 2 OF 2