

Pasture Soils Map

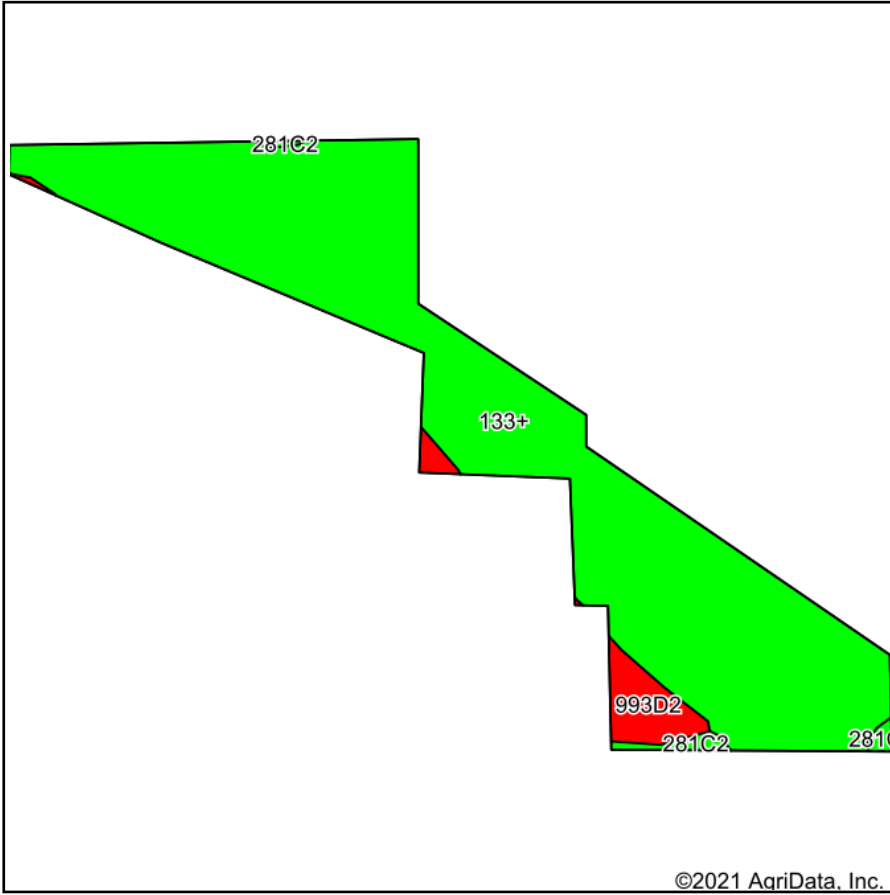

Soils data provided by USDA and NRCS.

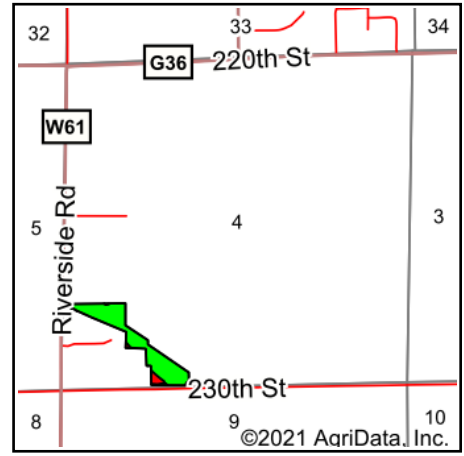

State: **Iowa**
 County: **Washington**
 Location: **4-75N-7W**
 Township: **Washington**
 Acres: **12.51**
 Date: **10/4/2021**



Maps Provided By:



© AgriData, Inc. 2021

www.AgriDataInc.com



Area Symbol: IA183, Soil Area Version: 27

Code	Soil Description	Acres	Percent of field	CSR2 Legend	Non-Irr Class *c	CSR2**	CSR
133+	Colo silt loam, 0 to 2 percent slopes, occasionally flooded, overwash	11.63	93.0%		IIw	78	85
993D2	Gara-Armstrong complex, 9 to 14 percent slopes, moderately eroded	0.69	5.5%		IVe	33	20
281C2	Otley silty clay loam, 5 to 9 percent slopes, eroded	0.19	1.5%		IIIe	82	70
Weighted Average						75.6	81.2

**IA has updated the CSR values for each county to CSR2.

*c: Using Capabilities Class Dominant Condition Aggregation Method

Soils data provided by USDA and NRCS.