

INDEX LEGEND

LOCATION: PART - NW 1/4 - SW 1/4
SECTION 4-75-07
REQUESTOR: LARRY FISHBACK
PROPRIETOR: PAULINE M. JARRARD REV TRUST
SURVEYOR: ANTHONY D. FREDERICK, PLS #21103
COMPANY: HART-FREDERICK CONSULTANTS P.C.
510 STATE ST. PO BOX 560 TIFFIN, IA 52340
RETURN TO: tfrederick@hart-frederick.com (319) 545-7215

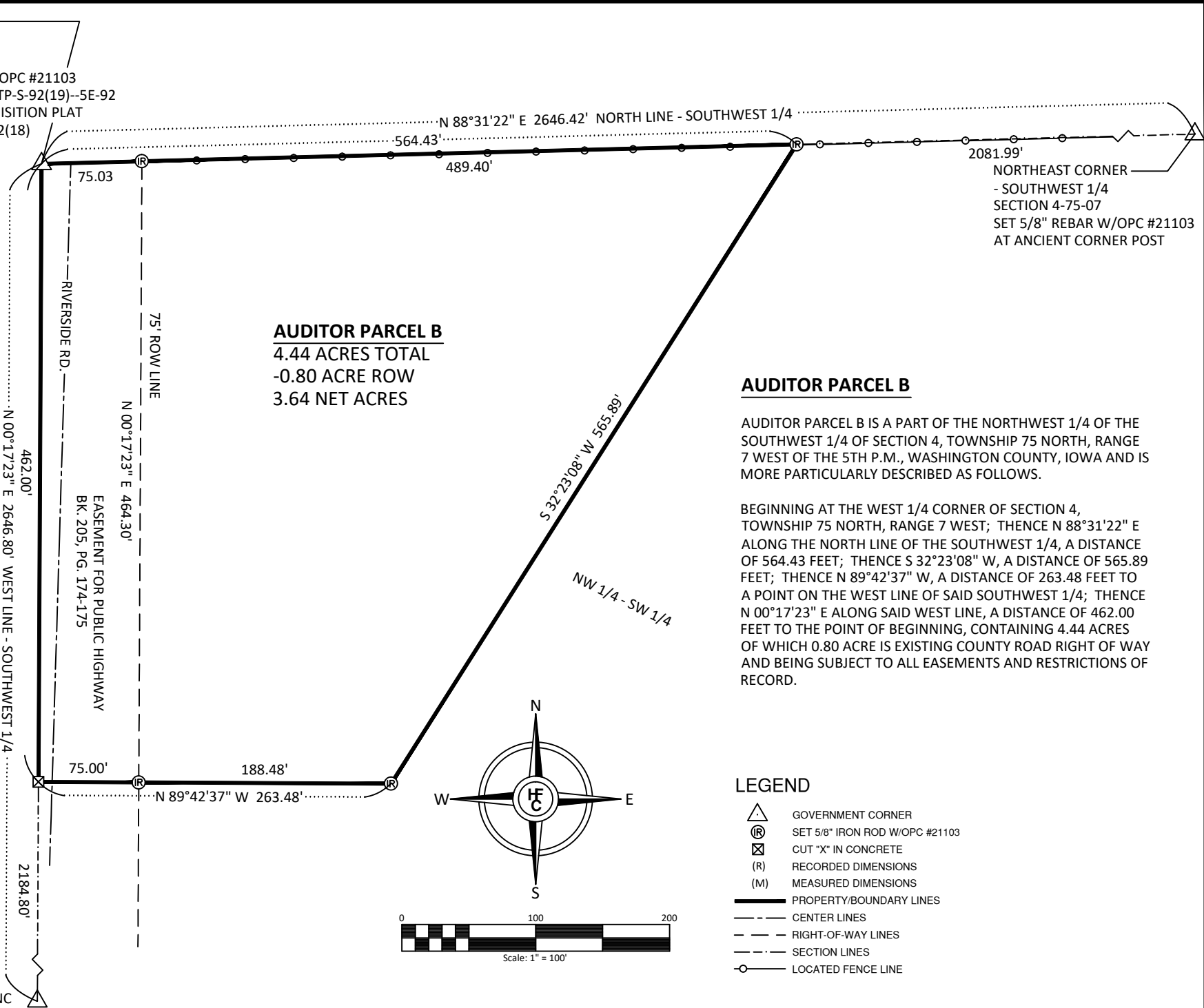

HART-FREDERICK CONSULTANTS P.C.
510 State Street P.O. Box 560 TIFFIN, IOWA 52340-0560
www.hart-frederick.com
Phone: (319) 545-7215



P.O.B.

WEST 1/4 CORNER
SECTION 4-75-07
SET 5/8" REBAR W/OPC #21103
PER PROJECT NO. STP-S-92(19)--5E-92
& EASEMENT ACQUISITION PLAT
PROJECT NO. STP-92(18)

I hereby certify that this land surveying document was prepared and the related survey work was performed by me or under my direct personal supervision and that I am a duly licensed Professional Land Surveyor under the laws of the State of Iowa.

Anthony D. Frederick, P.L.S.
Iowa License Number: 21103
My license renewal date is December 31, 2021.
Pages covered by this seal: THIS SHEET ONLY

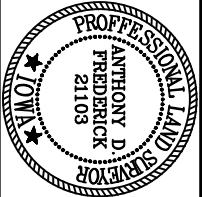

PLAT OF SURVEY
AUDITOR PARCEL B
PART - NW 1/4 - SW 1/4
SECTION 4-75-07
WASHINGTON COUNTY, IOWA

DATE: 9/21/22
DRAWN BY: ADF
CHECKED BY: JFB
DATE: 9/22/22
DRAWN BY: JFB
CHECKED BY: ADF

SOUTHWEST CORNER
SECTION 4-75-07
FOUND 1/2" IP IN CONC