

Soils Map - Tract #3 - Total Acres

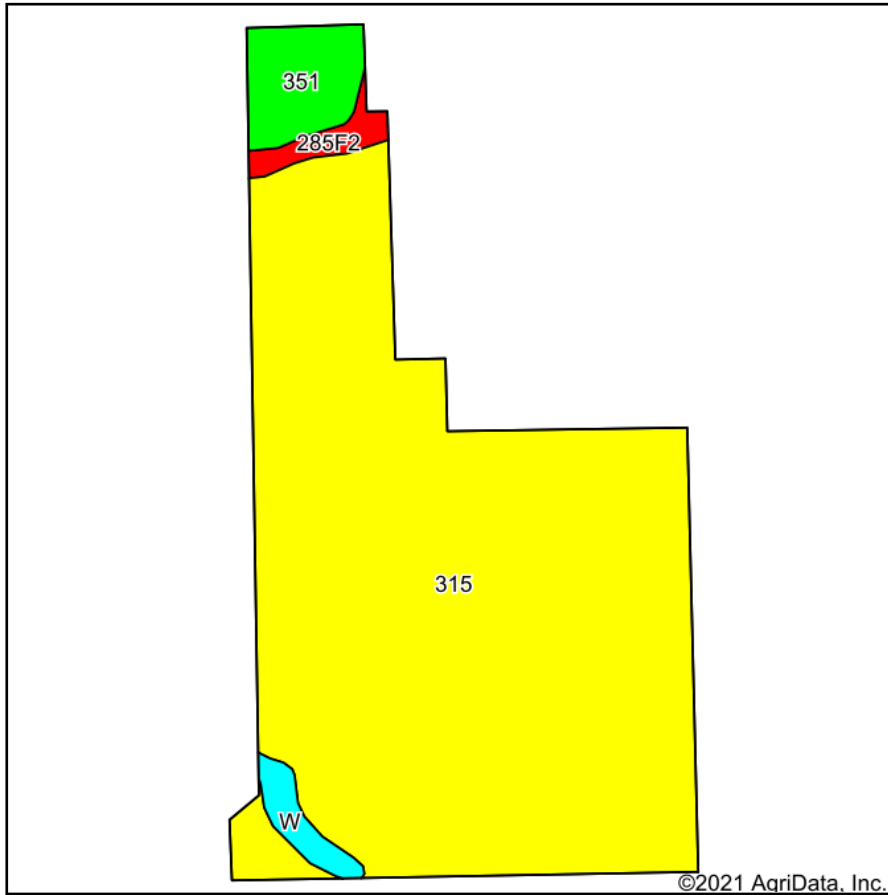

Soils data provided by USDA and NRCS.

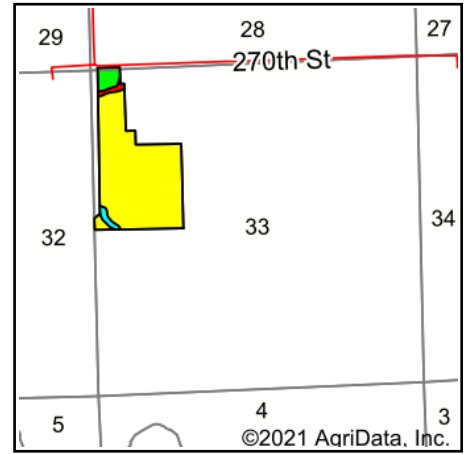

State: **Iowa**
 County: **Clinton**
 Location: **33-81N-4E**
 Township: **De Witt**
 Acres: **57**
 Date: **11/8/2021**



Maps Provided By:



Area Symbol: IA045, Soil Area Version: 27

Code	Soil Description	Acres	Percent of field	CSR2 Legend	Non-Irr Class *c	*i Corn Bu	*i Alfalfa Tons	*i Soybeans Bu	CSR2**	*n NCCPI Corn	*n NCCPI Soybeans
315	Fluvents-Ambraw complex, 0 to 2 percent slopes	52.27	91.7%		Illw	80	0	23.2	59	54	53
351	Atterberry silt loam, sandy substratum, 0 to 2 percent slopes	2.79	4.9%		Iw	224	5.8	65	80	92	87
W	Water	1.01	1.8%			0	0	0	0		
285F2	Burkhardt sandy loam, 14 to 25 percent slopes, moderately erode	0.93	1.6%		Vlle	88	2.5	25.5	5	48	22
Weighted Average					2.91	85.8	0.3	24.9	58.1	*n 54.8	*n 53.2

**IA has updated the CSR values for each county to CSR2.

*i Yield data provided by the ISPAID Database version 8.1.1 developed by IA State University.

*n: The aggregation method is "Weighted Average using all components"

*c: Using Capabilities Class Dominant Condition Aggregation Method

Soils data provided by USDA and NRCS.