

# Current CRP Soils Map

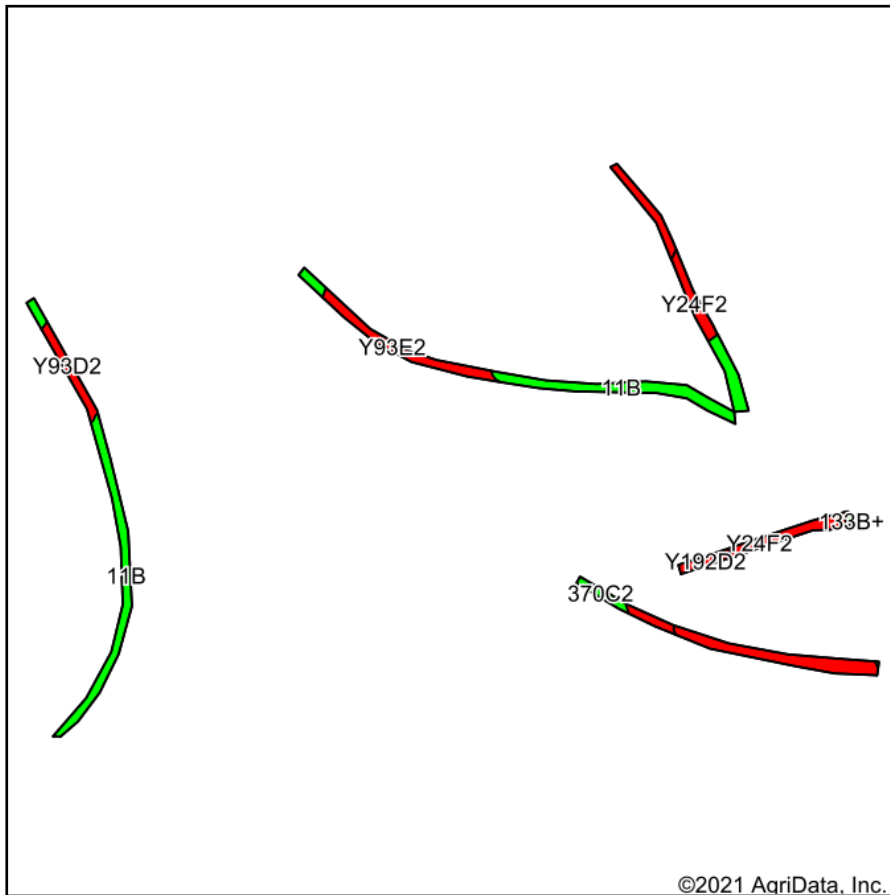

Soils data provided by USDA and NRCS.

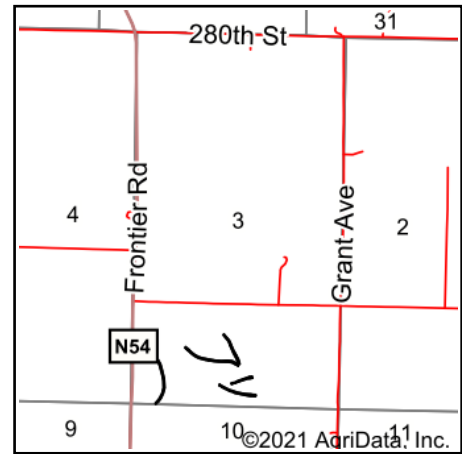

State: **Iowa**  
 County: **Guthrie**  
 Location: **3-78N-33W**  
 Township: **Grant**  
 Acres: **3.6**  
 Date: **12/18/2021**



Maps Provided By:



Area Symbol: IA077, Soil Area Version: 30

Code	Soil Description	Acres	Percent of field	CSR2 Legend	Non-Irr Class *c	*i Corn Bu	*i Soybeans Bu	CSR2**	CSR	*n NCCPI Overall	
11B	Colo-Judson silty clay loams, 0 to 5 percent slopes, occasionally flooded	1.40	38.9%		IIw	216	62.6	80	68	87	
Y24F2	Shelby clay loam, dissected till plain, 18 to 25 percent slopes, eroded	0.99	27.5%		VIe	0	0	20		55	
Y93E2	Shelby-Adair clay loams, dissected till plain, 14 to 18 percent slopes, eroded	0.58	16.1%		IVe	0	0	28		62	
370C2	Sharpsburg silty clay loam, 5 to 9 percent slopes, eroded	0.22	6.1%		IIIe	204.8	59.4	80	67	84	
Y192D2	Adair clay loam, dissected till plain, 9 to 14 percent slopes, eroded	0.21	5.8%		IVe	0	0	16		64	
Y93D2	Shelby-Adair clay loams, dissected till plain, 9 to 14 percent slopes, eroded	0.20	5.6%		IIIe	0	0	35		69	
<b>Weighted Average</b>						<b>3.66</b>	<b>96.5</b>	<b>28</b>	<b>48.9</b>	<b>*-</b>	<b>*n 71.6</b>

\*\*IA has updated the CSR values for each county to CSR2.

\*- CSR weighted average cannot be calculated on the current soils data, use prior data version for csr values.

\*i Yield data provided by the ISPAID Database version 8.1.1 developed by IA State University.

\*n: The aggregation method is "Weighted Average using all components"

\*c: Using Capabilities Class Dominant Condition Aggregation Method

Soils data provided by USDA and NRCS.