

# Soils Map

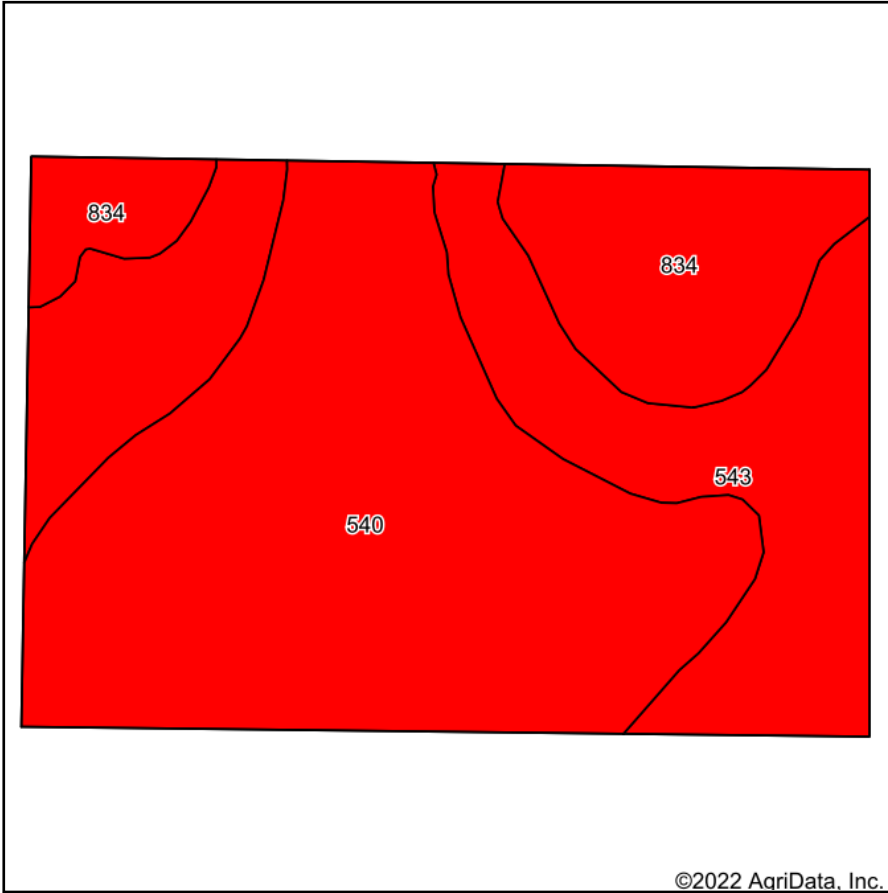

Soils data provided by USDA and NRCS.

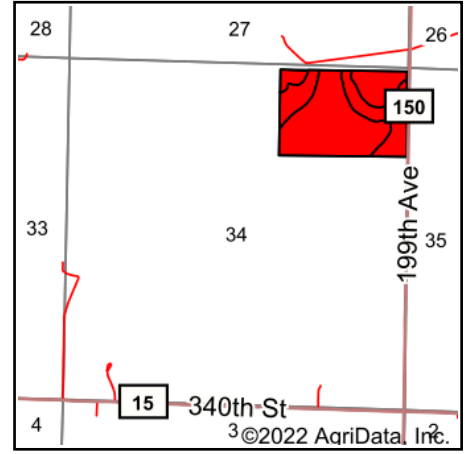

State: **Minnesota**  
 County: **Wadena**  
 Location: **34-138N-34W**  
 Township: **Shell River**  
 Acres: **60**  
 Date: **1/14/2022**



Maps Provided By:



© AgriData, Inc. 2021

www.AgriDataInc.com



Area Symbol: MN159, Soil Area Version: 17

Code	Soil Description	Acres	Percent of field	PI Legend	Non-Irr Class *c	Productivity Index	Corn Bu	Soybeans Bu	*n NCCPI Overall	*n NCCPI Corn	*n NCCPI Small Grains	*n NCCPI Soybeans
540	Seelyeville-Seelyeville, ponded, complex, 0 to 1 percent slopes	31.26	52.1%		Vlw	5			37	28	37	34
543	Markey muck, occasionally ponded, 0 to 1 percent slopes	18.58	31.0%		Vlw	5			38	15	38	20
834	Friendship-Meehan loamy sands	10.16	16.9%		IVs	38	59	17	36	36	27	23
<b>Weighted Average</b>					<b>5.66</b>	<b>10.6</b>	<b>10</b>	<b>2.9</b>	<b>*n 37.1</b>	<b>*n 25.3</b>	<b>*n 35.6</b>	<b>*n 27.8</b>

\*n: The aggregation method is "Weighted Average using all components"

\*c: Using Capabilities Class Dominant Condition Aggregation Method

Soils data provided by USDA and NRCS.