

Soils Map

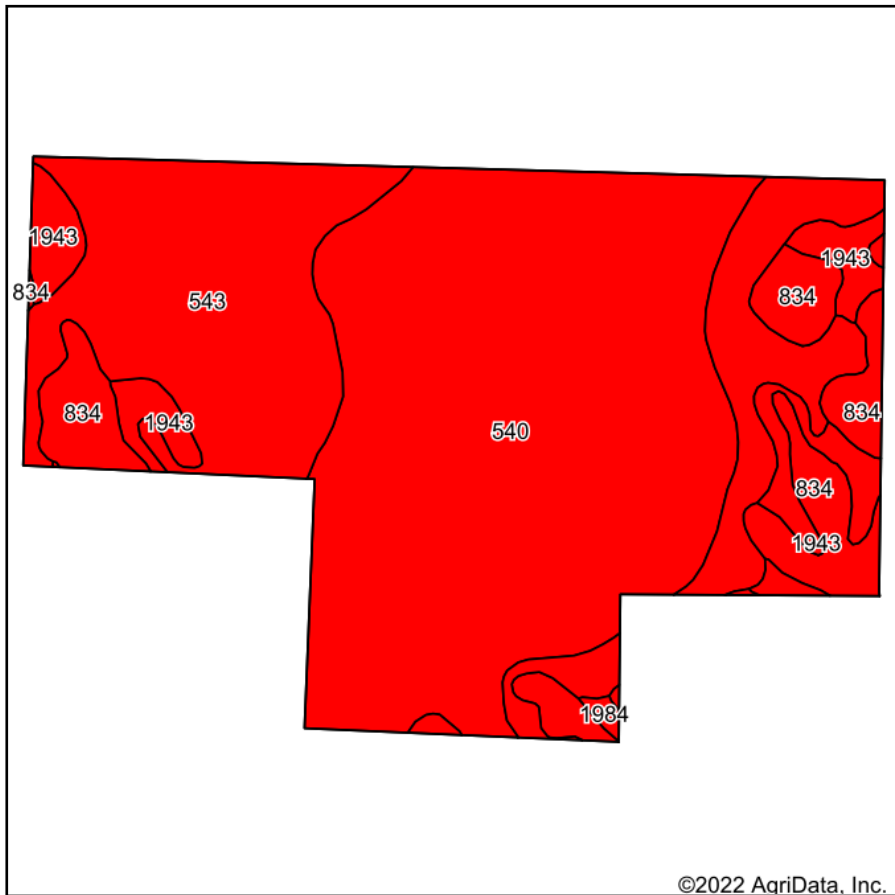

Soils data provided by USDA and NRCS.

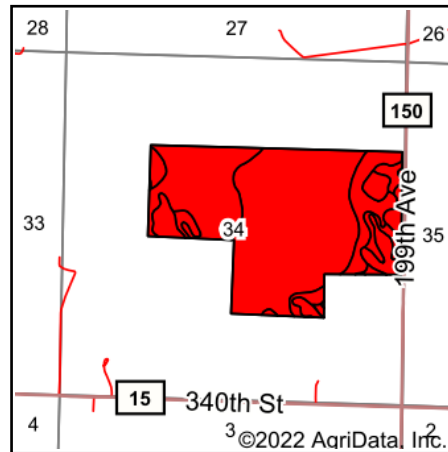

State: **Minnesota**
 County: **Wadena**
 Location: **34-138N-34W**
 Township: **Shell River**
 Acres: **178**
 Date: **1/14/2022**



Maps Provided By:



Area Symbol: MN159, Soil Area Version: 17

Code	Soil Description	Acres	Percent of field	PI Legend	Non-Irr Class *c	Productivity Index	Corn Bu	Soybeans Bu	*n NCCPI Overall	*n NCCPI Corn	*n NCCPI Small Grains	*n NCCPI Soybeans	
540	Seelyeville-Seelyeville, ponded, complex, 0 to 1 percent slopes	95.14	53.4%		Vlw	5			37	28	37	34	
543	Markey muck, occasionally ponded, 0 to 1 percent slopes	53.30	29.9%		Vlw	5			38	15	38	20	
834	Friendship-Meehan loamy sands	15.96	9.0%		IVs	38	59	17	36	36	27	23	
1943	Roscommon loamy sand	13.17	7.4%		IVw	32	50	14	27	27	24	19	
1984	Leafriver muck	0.43	0.2%		Vlw	15			12	8	12	7	
Weighted Average						5.67	10	9	2.6	*n 36.4	*n 24.7	*n 35.4	*n 27.6

*n: The aggregation method is "Weighted Average using all components"

*c: Using Capabilities Class Dominant Condition Aggregation Method

Soils data provided by USDA and NRCS.