

Tract 1 Total Soils Map

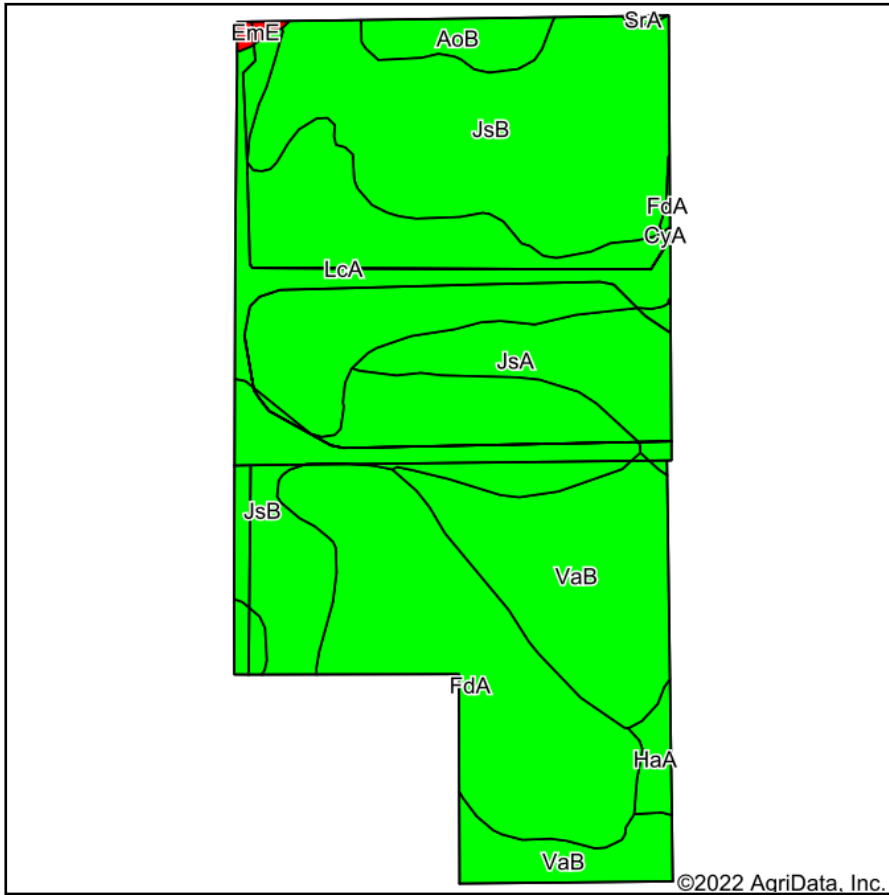

Soils data provided by USDA and NRCS.

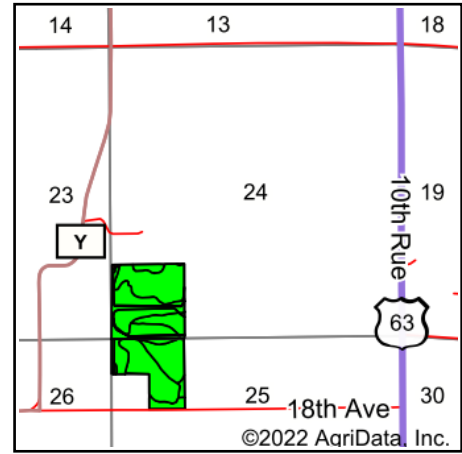

State: **Wisconsin**
 County: **St Croix**
 Location: **24-28N-17W**
 Township: **Rush River**
 Acres: **69.5**
 Date: **1/17/2022**



Maps Provided By:



Area Symbol: WI109, Soil Area Version: 17

Code	Soil Description	Acres	Percent of field	Non-Irr Class Legend	Non-Irr Class *c	Corn Bu	Soybeans Bu	*n NCCPI Overall
JsB	Jewett silt loam, sandy substratum, 2 to 6 percent slopes	24.92	35.9%		Ile	95	31	66
LcA	Lawler silt loam, 0 to 3 percent slopes	13.55	19.5%		Ils	110	36	55
FdA	Floyd silt loam, 0 to 3 percent slopes	12.56	18.1%		Ilw	125	41	86
VaB	Vlasaty silt loam, 2 to 6 percent slopes	11.18	16.1%		Ile	130	43	82
JsA	Jewett silt loam, sandy substratum, 0 to 2 percent slopes	4.60	6.6%		Ils	95	31	66
AoB	Antigo silt loam, 2 to 6 percent slopes	1.67	2.4%		Ile			57
HaA	Halder silt loam, 0 to 3 percent slopes	0.78	1.1%		Ilw	85	28	67
EmE	Emmert loamy sand, 12 to 35 percent slopes	0.18	0.3%		Vlls			9
SrA	Skyberg silt loam, 0 to 3 percent slopes	0.06	0.1%		Ilw	115	38	73
Weighted Average					2.01	106.4	34.9	*n 69.7

*n: The aggregation method is "Weighted Average using all components"

*c: Using Capabilities Class Dominant Condition Aggregation Method

Soils data provided by USDA and NRCS.