

Tillable Soils Map

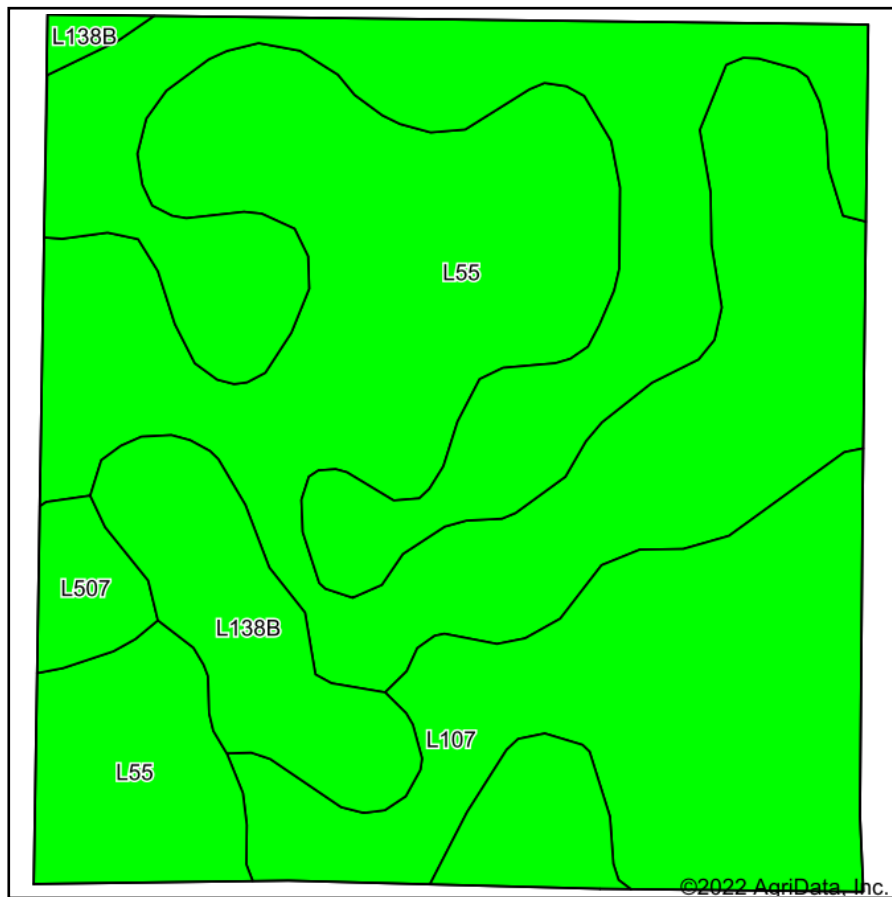

Soils data provided by USDA and NRCS.

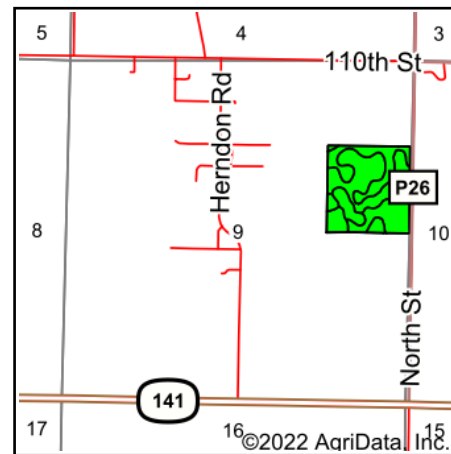

State: **Iowa**
 County: **Guthrie**
 Location: **9-81N-30W**
 Township: **Richland**
 Acres: **38.71**
 Date: **1/14/2022**



Maps Provided By:



Area Symbol: IA077, Soil Area Version: 30

Code	Soil Description	Acres	Percent of field	CSR2 Legend	Non-Irr Class *c	*i Corn Bu	*i Soybeans Bu	CSR2**	*n NCCPI Overall
L55	Nicollet loam, 1 to 3 percent slopes	18.94	48.9%		Ie	0	0	91	85
L107	Webster clay loam, Bemis moraine, 0 to 2 percent slopes	15.98	41.3%		Ilw	0	0	88	84
L138B	Clarion loam, Bemis moraine, 2 to 6 percent slopes	2.98	7.7%		Ile	220.8	64	88	80
L507	Canisteo clay loam, Bemis moraine, 0 to 2 percent slopes	0.81	2.1%		Ilw	0	0	87	81
Weighted Average					1.51	17	4.9	89.4	*n 84.1

**IA has updated the CSR values for each county to CSR2.

*i Yield data provided by the ISPAID Database version 8.1.1 developed by IA State University.

*n: The aggregation method is "Weighted Average using all components"

*c: Using Capabilities Class Dominant Condition Aggregation Method

Soils data provided by USDA and NRCS.