

CRP Soils Map

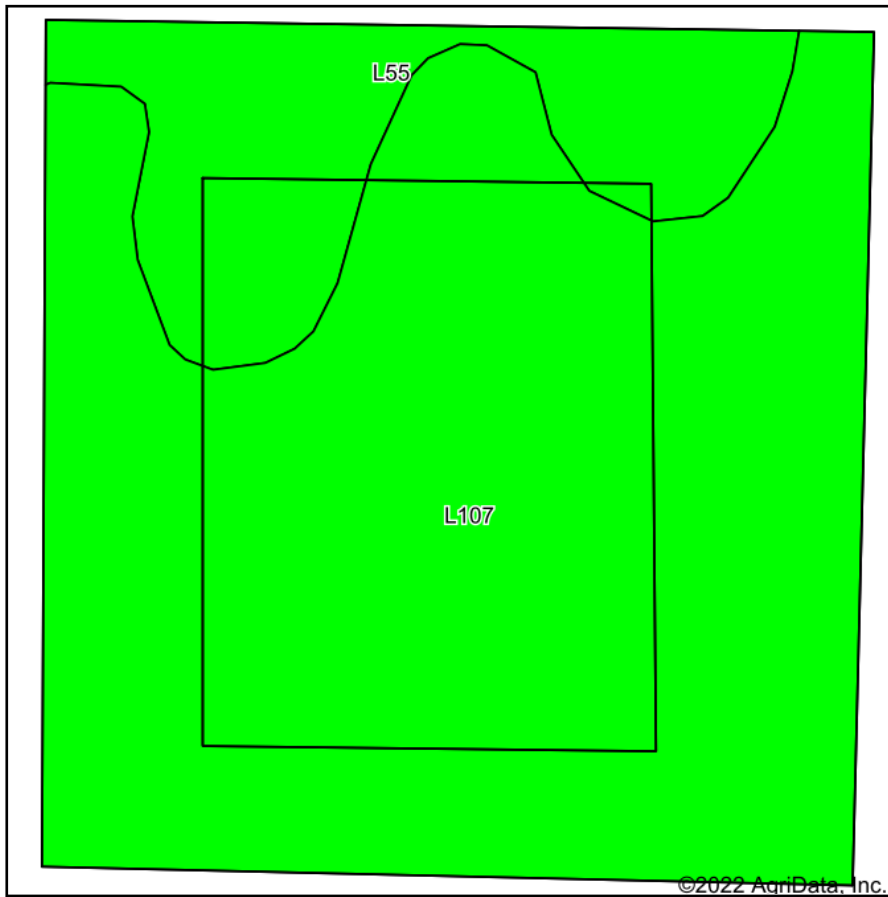

Soils data provided by USDA and NRCS.

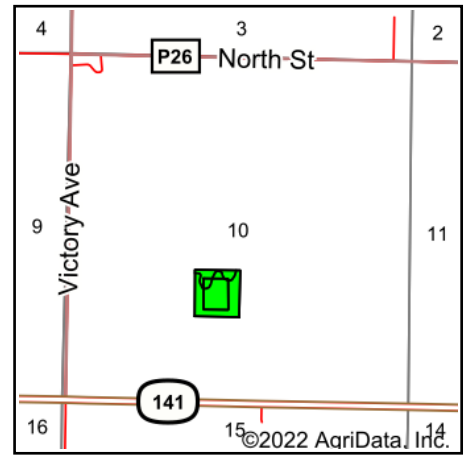

State: **Iowa**
 County: **Guthrie**
 Location: **10-81N-30W**
 Township: **Richland**
 Acres: **11.2**
 Date: **2/15/2022**

PC PEOPLES
 COMPANY
 INNOVATIVE. REAL ESTATE. SOLUTIONS.

Maps Provided By:

surety
 CUSTOMIZED ONLINE MAPPING
 © AgriData, Inc. 2021 www.AgriDataInc.com



Area Symbol: IA077, Soil Area Version: 30

Code	Soil Description	Acres	Percent of field	CSR2 Legend	Non-Irr Class *c	*i Corn Bu	*i Soybeans Bu	CSR2**	*n NCCPI Overall
L107	Webster clay loam, Bemis moraine, 0 to 2 percent slopes	9.22	82.3%		Ilw	0	0	88	84
L55	Nicollet loam, 1 to 3 percent slopes	1.98	17.7%		le	0	0	91	85
Weighted Average					1.82	*-	*-	88.5	*n 84.2

**IA has updated the CSR values for each county to CSR2.

*i Yield data provided by the ISPAID Database version 8.1.1 developed by IA State University.

*n: The aggregation method is "Weighted Average using all components"

*c: Using Capabilities Class Dominant Condition Aggregation Method

Soils data provided by USDA and NRCS.