

FSA Tillable Soils Map

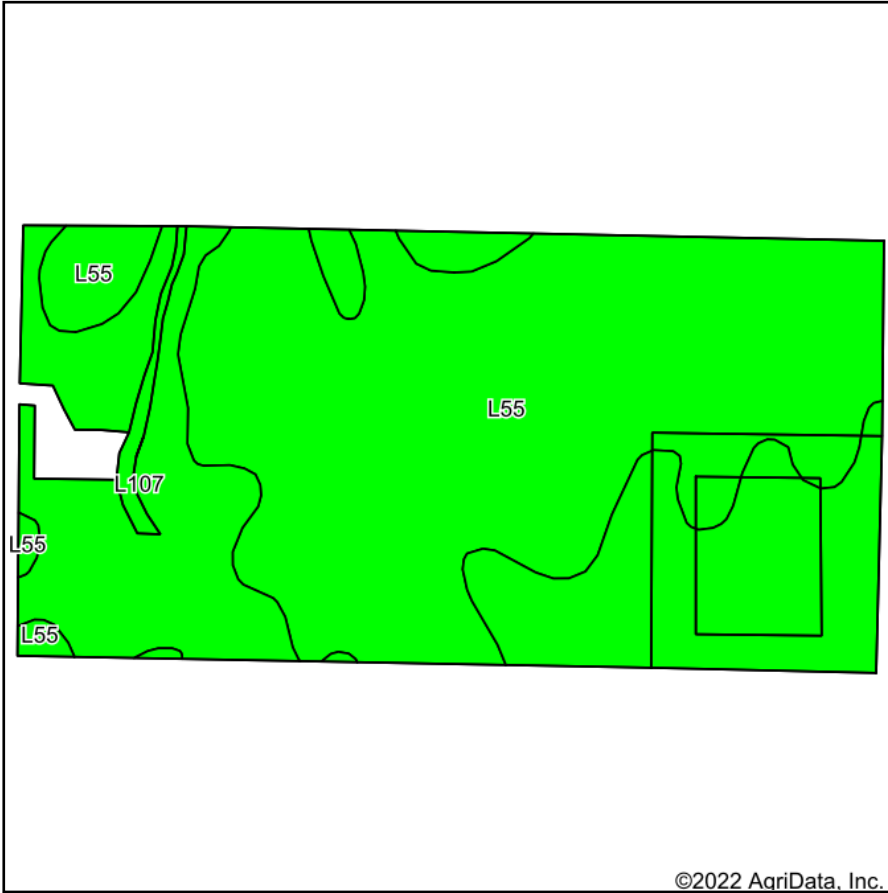

Soils data provided by USDA and NRCS.

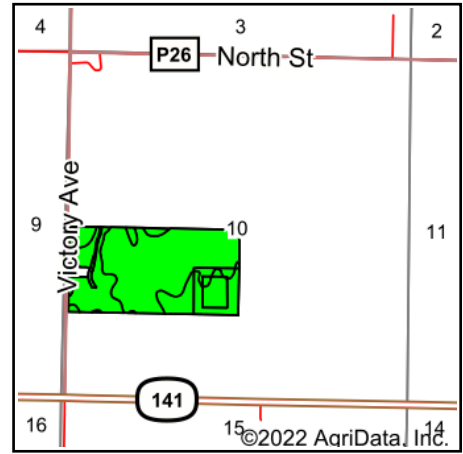

State: **Iowa**
 County: **Guthrie**
 Location: **10-81N-30W**
 Township: **Richland**
 Acres: **76.4**
 Date: **2/15/2022**



Maps Provided By:



Area Symbol: IA077, Soil Area Version: 30

Code	Soil Description	Acres	Percent of field	CSR2 Legend	Non-Irr Class *c	*i Corn Bu	*i Soybeans Bu	CSR2**	*n NCCPI Overall
L55	Nicollet loam, 1 to 3 percent slopes	46.69	61.1%		le	0	0	91	85
L107	Webster clay loam, Bemis moraine, 0 to 2 percent slopes	29.71	38.9%		llw	0	0	88	84
Weighted Average						1.39	*-	*-	*n 84.6

**IA has updated the CSR values for each county to CSR2.

*i Yield data provided by the ISPAID Database version 8.1.1 developed by IA State University.

*n: The aggregation method is "Weighted Average using all components"

*c: Using Capabilities Class Dominant Condition Aggregation Method

Soils data provided by USDA and NRCS.