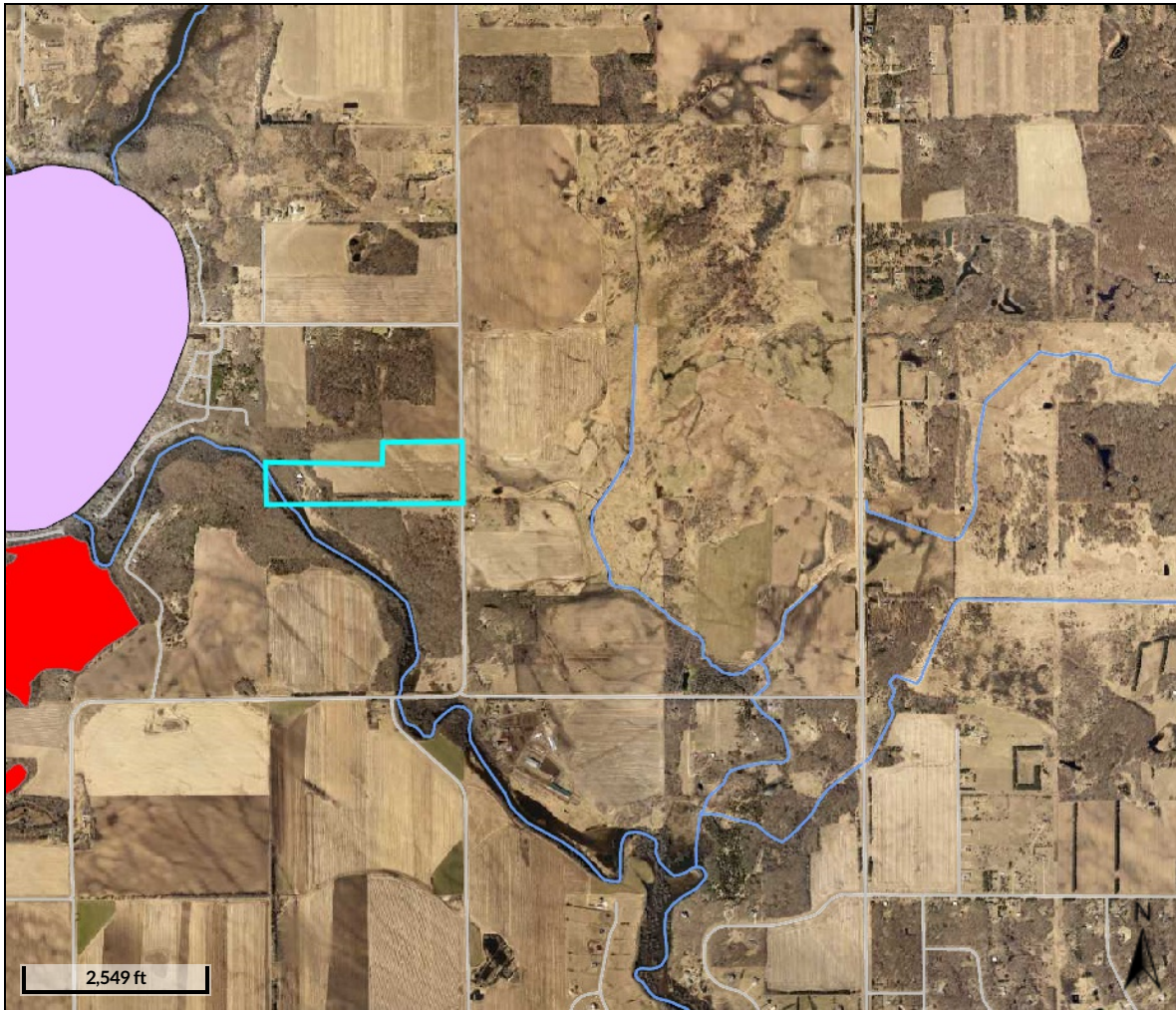

**Beacon**<sup>TM</sup>

Sherburne County, MN

**Overview****Legend**

- Public Water Inventor**
- Not Classified
  - General Development
  - Natural Environment
  - Recreational Development
- Roads
- Parcels
- Streams

**Parcel ID** 20-103-1000  
**Sec/Twp/Rng** 3-34-29  
**Property Address** 7180 115TH AVE SE  
CLEAR LAKE

**Alternate ID** n/a  
**Class** 101-Agricultural  
**Acreage** 40

**Owner Address** 7180 115TH AVE SE  
CLEAR LAKE MN 55319

**District** CLEAR LAKE  
**Brief Tax Description** n/a

(Note: Not to be used on legal documents)

**Disclaimer:** Every attempt has been made to ensure that the information contained on this web site is valid at the time of publication. Sherburne County reserves the right to make additions, changes, or corrections at any time and without notice. Additionally, Sherburne County disclaims any and all liability for damages incurred directly or indirectly as a result of errors, omissions or discrepancies and is not responsible for misuse or misinterpretation. Data is updated periodically. For the most current information contact the appropriate county department.

**Disclaimer for St Cloud Parcels:** Sherburne County information about St Cloud properties are limited to classification and value. Any questions regarding additional information please contact the City of St Cloud's assessor office.

Date created: 4/12/2022

Last Data Uploaded: 4/11/2022 8:53:12 PM

Developed by  **Schneider**  
GEOSPATIAL