

Soils Map

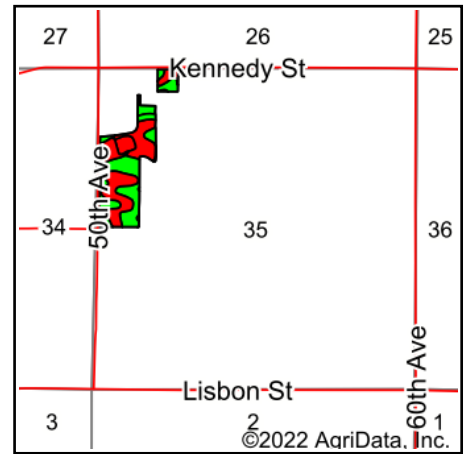

State: **Iowa**
 County: **Warren**
 Location: **35-76N-25W**
 Township: **Jefferson**
 Acres: **32.15**
 Date: **5/9/2022**

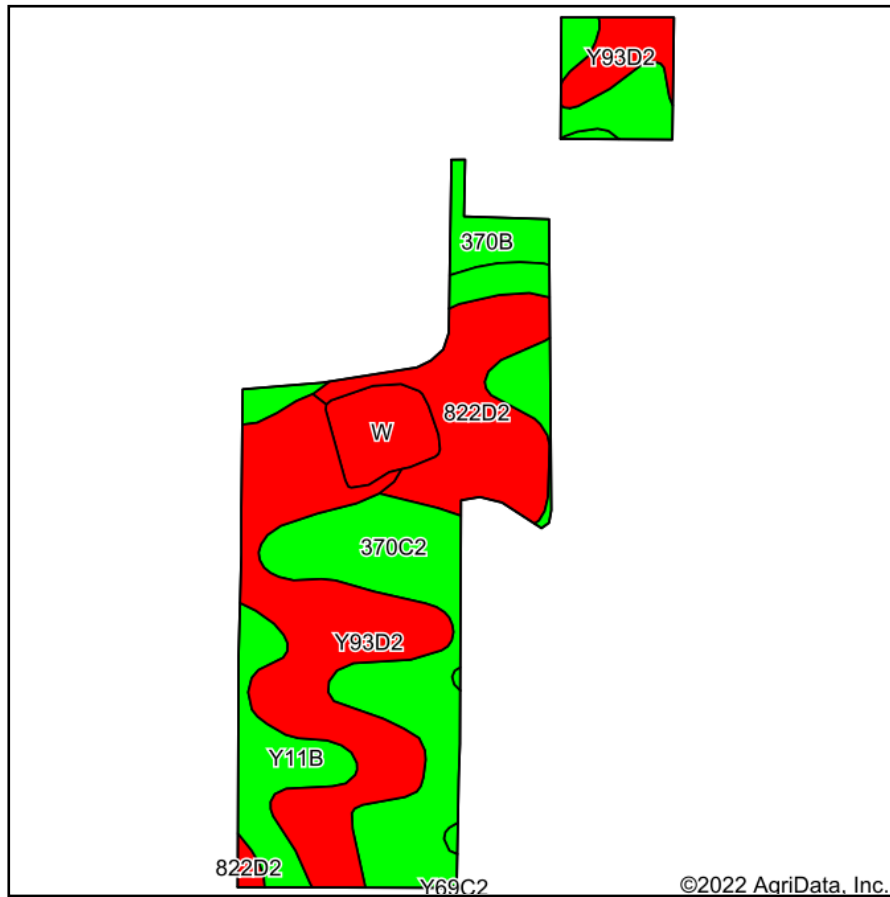

Maps Provided By:



Area Symbol: IA181, Soil Area Version: 26

Code	Soil Description	Acres	Percent of field	CSR2 Legend	Non-Irr Class *c	CSR2**	CSR	*n NCCPI Overall	*n NCCPI Corn	*n NCCPI Small Grains	*n NCCPI Soybeans
370C2	Sharpsburg silty clay loam, 5 to 9 percent slopes, eroded	10.74	33.4%		IIle	80	67	84	84	69	67
Y93D2	Shelby-Adair clay loams, dissected till plain, 9 to 14 percent slopes, eroded	10.50	32.7%		IIle	35		69	69	55	51
822D2	Lamoni silty clay loam, 9 to 14 percent slopes, eroded	5.08	15.8%		IVe	10	15	60	60	54	43
Y11B	Colo, occasionally flooded-Ely silty clay loams, dissected till plain, 2 to 5 percent slopes	2.75	8.6%		IIw	80		88	86	52	81
W	Water	1.76	5.5%			0	0				
370B	Sharpsburg silty clay loam, 2 to 5 percent slopes	1.32	4.1%		IIe	91	87	93	93	78	80
Weighted Average						2.87	50.3	*n 71.4	*n 71.3	*n 57.2	*n 56

**IA has updated the CSR values for each county to CSR2.

*- CSR weighted average cannot be calculated on the current soils data, use prior data version for csr values.

*n: The aggregation method is "Weighted Average using all components"

*c: Using Capabilities Class Dominant Condition Aggregation Method

Soils data provided by USDA and NRCS.