

Tract 1 Total Soils Map

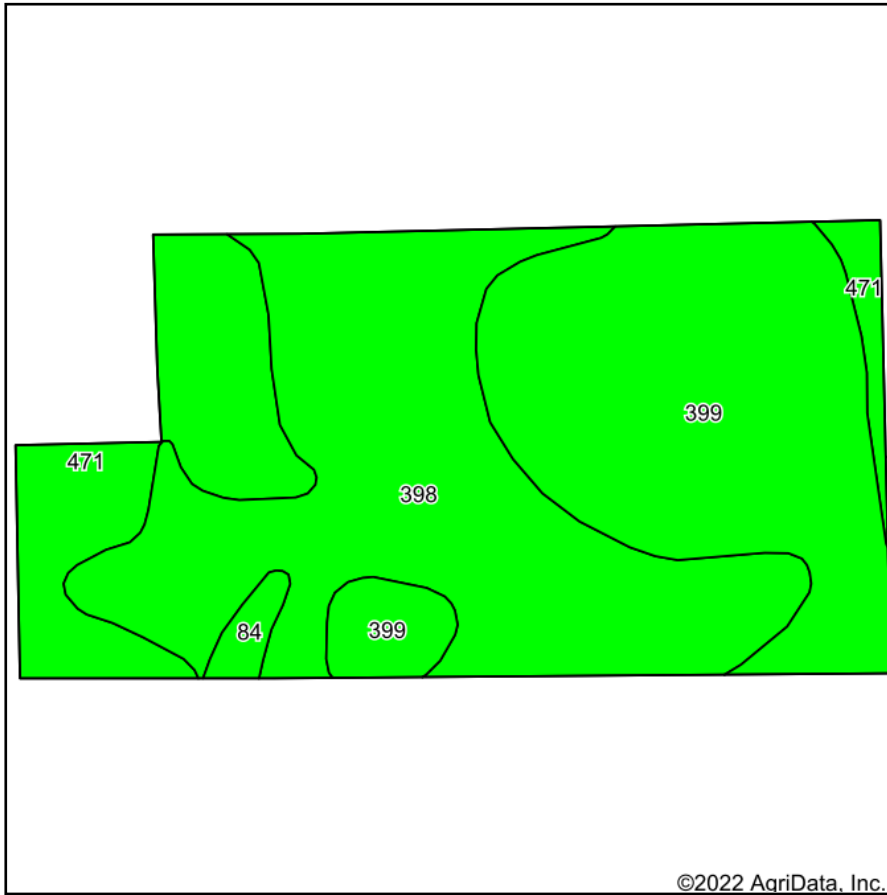

Soils data provided by USDA and NRCS.

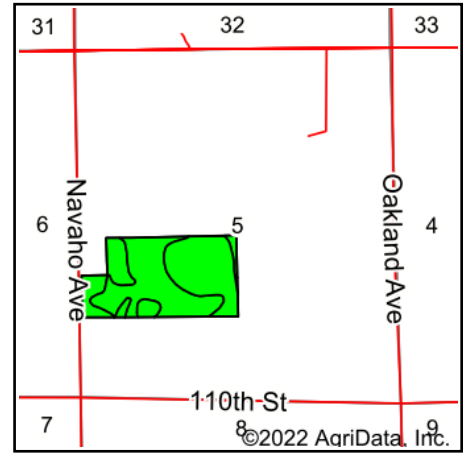

State: **Iowa**
 County: **Bremer**
 Location: **5-93N-12W**
 Township: **Frederika**
 Acres: **73.53**
 Date: **5/3/2022**



Maps Provided By:



Area Symbol: IA017, Soil Area Version: 26

Code	Soil Description	Acres	Percent of field	CSR2 Legend	Non-Irr Class *c	CSR2**
398	Tripoli clay loam, 0 to 2 percent slopes	31.55	42.9%		Ilw	82
399	Readlyn silt loam, 1 to 3 percent slopes	28.07	38.2%		lw	91
471	Oran loam, 1 to 3 percent slopes	12.95	17.6%		lw	74
84	Clyde silty clay loam, 0 to 3 percent slopes	0.96	1.3%		Ilw	88
Weighted Average					1.44	84.1

**IA has updated the CSR values for each county to CSR2.

*c: Using Capabilities Class Dominant Condition Aggregation Method

Soils data provided by USDA and NRCS.