

# Tract 2 Tillable Soils Map

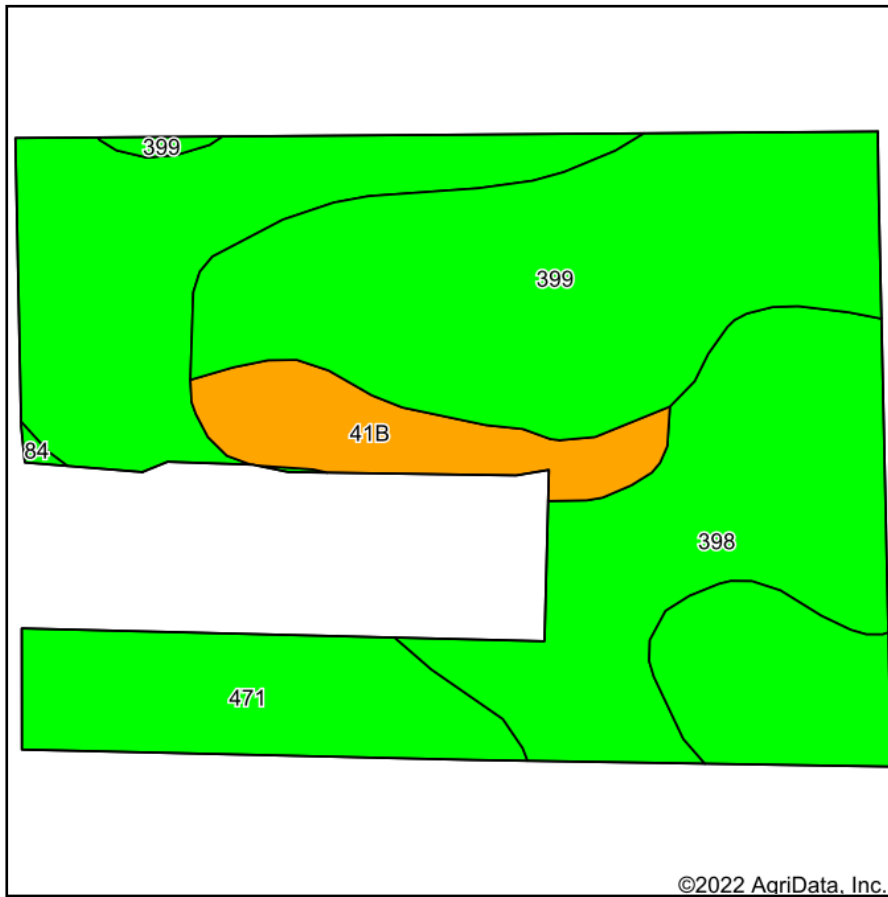

Soils data provided by USDA and NRCS.

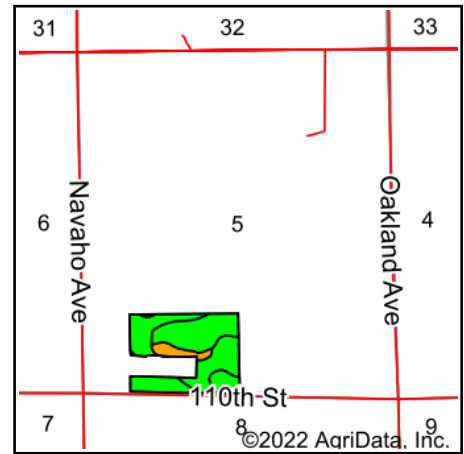

State: **Iowa**  
 County: **Bremer**  
 Location: **5-93N-12W**  
 Township: **Frederika**  
 Acres: **47.48**  
 Date: **5/3/2022**



Maps Provided By:



Area Symbol: IA017, Soil Area Version: 26						
Code	Soil Description	Acres	Percent of field	CSR2 Legend	Non-Irr Class *c	CSR2**
398	Tripoli clay loam, 0 to 2 percent slopes	19.46	41.0%		IIw	82
399	Readlyn silt loam, 1 to 3 percent slopes	18.74	39.5%		Iw	91
471	Oran loam, 1 to 3 percent slopes	5.68	12.0%		Iw	74
41B	Sparta loamy fine sand, 2 to 5 percent slopes	3.52	7.4%		IVs	39
84	Clyde silty clay loam, 0 to 3 percent slopes	0.08	0.2%		IIw	88
Weighted Average					1.63	81.4

\*\*IA has updated the CSR values for each county to CSR2.

\*c: Using Capabilities Class Dominant Condition Aggregation Method

Soils data provided by USDA and NRCS.