

# Tract 2 Total Soils Map

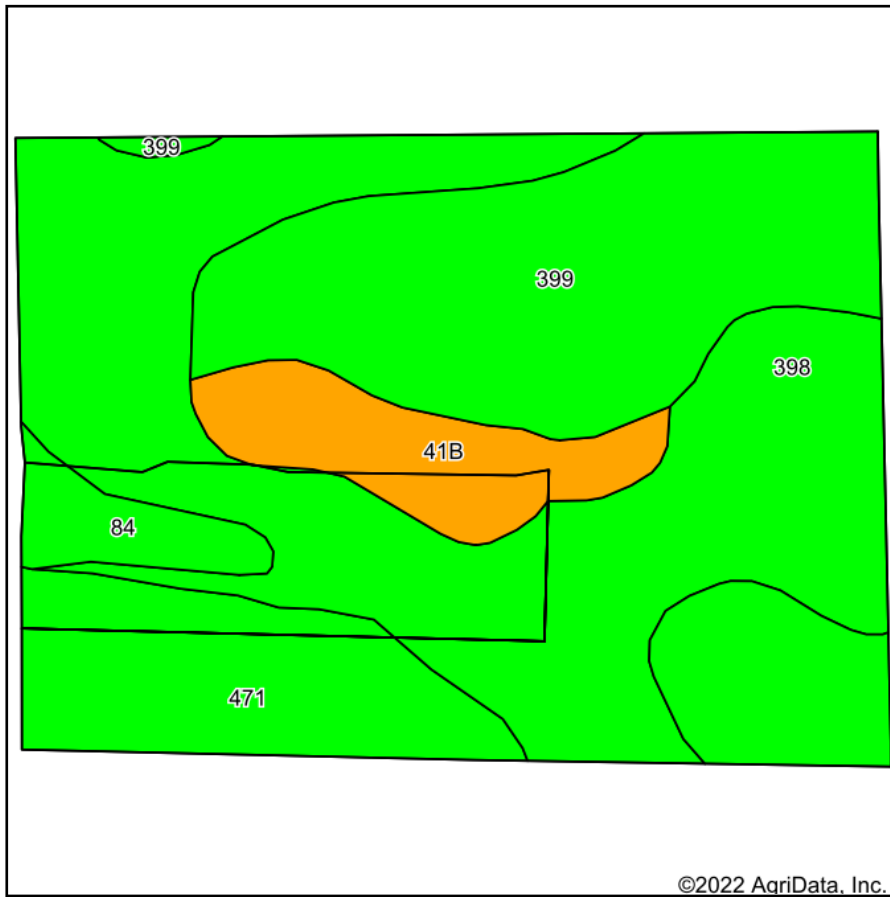

Soils data provided by USDA and NRCS.

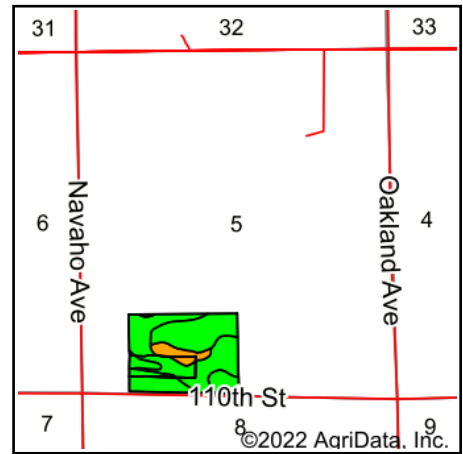

State: **Iowa**  
 County: **Bremer**  
 Location: **5-93N-12W**  
 Township: **Frederika**  
 Acres: **56.57**  
 Date: **5/3/2022**



Maps Provided By:



© AgriData, Inc. 2021

www.AgriDataInc.com



Area Symbol: IA017, Soil Area Version: 26

Code	Soil Description	Acres	Percent of field	CSR2 Legend	Non-Irr Class *c	CSR2**
398	Tripoli clay loam, 0 to 2 percent slopes	24.21	42.8%		Ilw	82
399	Readlyn silt loam, 1 to 3 percent slopes	18.74	33.1%		lw	91
471	Oran loam, 1 to 3 percent slopes	7.23	12.8%		lw	74
41B	Sparta loamy fine sand, 2 to 5 percent slopes	4.51	8.0%		IVs	39
84	Clyde silty clay loam, 0 to 3 percent slopes	1.88	3.3%		Ilw	88
Weighted Average					1.70	80.7

\*\*IA has updated the CSR values for each county to CSR2.

\*c: Using Capabilities Class Dominant Condition Aggregation Method

Soils data provided by USDA and NRCS.