

# Tract 3 Total Soils Map

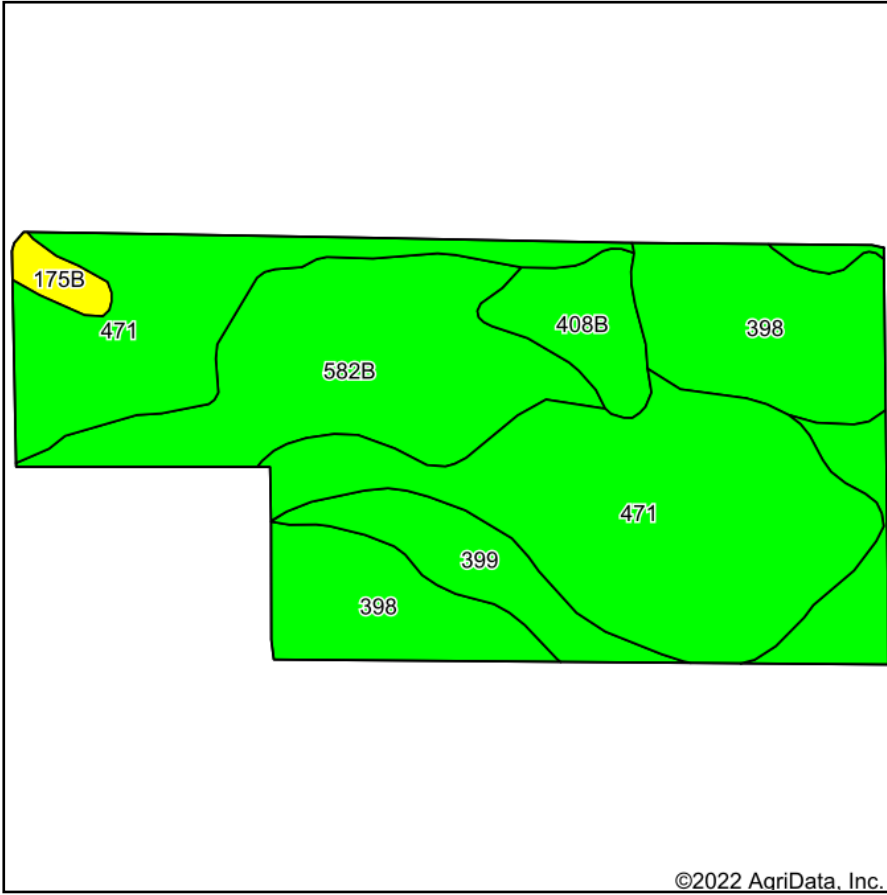

Soils data provided by USDA and NRCS.

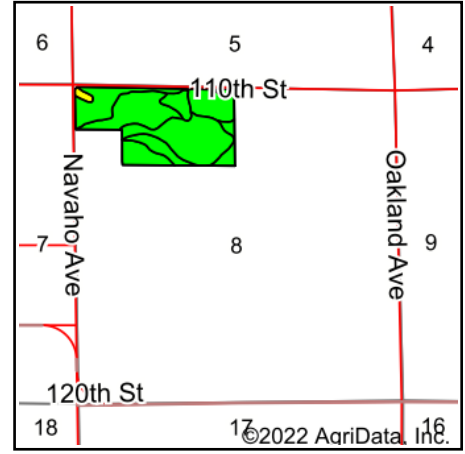

State: **Iowa**  
 County: **Bremer**  
 Location: **5-93N-12W**  
 Township: **Frederika**  
 Acres: **67.09**  
 Date: **5/3/2022**



Maps Provided By:



Area Symbol: IA017, Soil Area Version: 26

Code	Soil Description	Acres	Percent of field	CSR2 Legend	Non-Irr Class *c	CSR2**
471	Oran loam, 1 to 3 percent slopes	28.30	42.2%		Iw	74
582B	Kasson loam, 2 to 5 percent slopes	13.76	20.5%		Ile	75
398	Tripoli clay loam, 0 to 2 percent slopes	13.30	19.8%		Ilw	82
399	Readlyn silt loam, 1 to 3 percent slopes	7.44	11.1%		Iw	91
408B	Olin fine sandy loam, 2 to 5 percent slopes	3.34	5.0%		Ile	71
175B	Dickinson fine sandy loam, 2 to 5 percent slopes	0.95	1.4%		IIle	50
<b>Weighted Average</b>					<b>1.48</b>	<b>77.2</b>

\*\*IA has updated the CSR values for each county to CSR2.

\*c: Using Capabilities Class Dominant Condition Aggregation Method  
 Soils data provided by USDA and NRCS.