

Soils Map

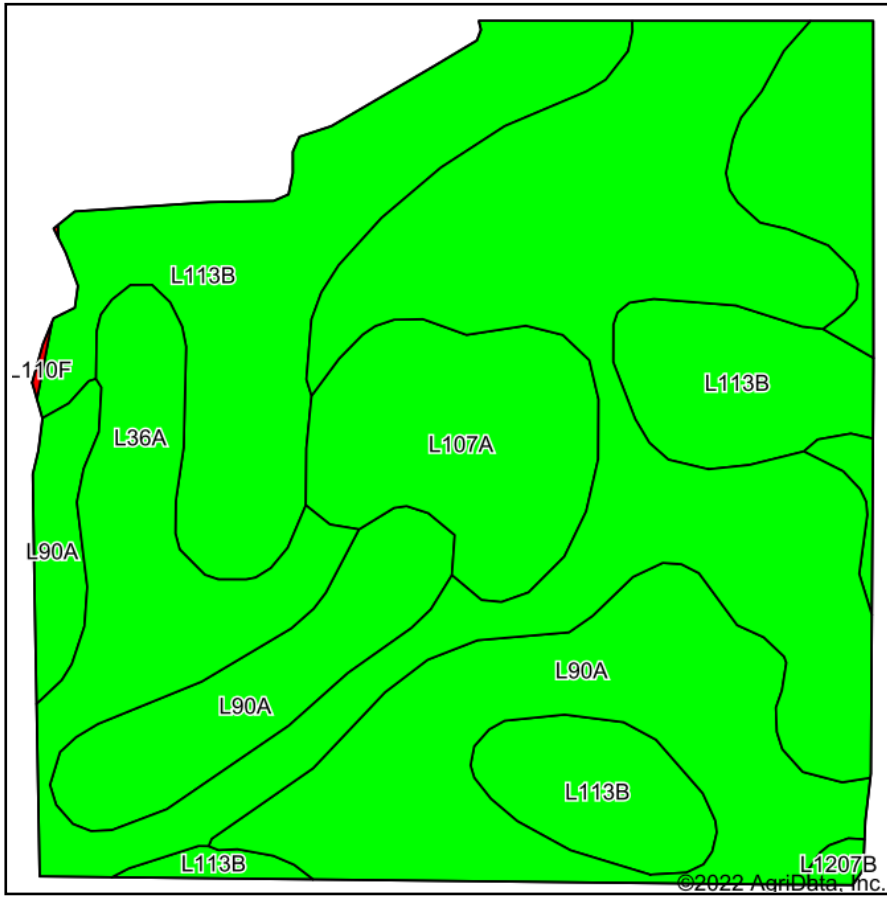

Soils data provided by USDA and NRCS.

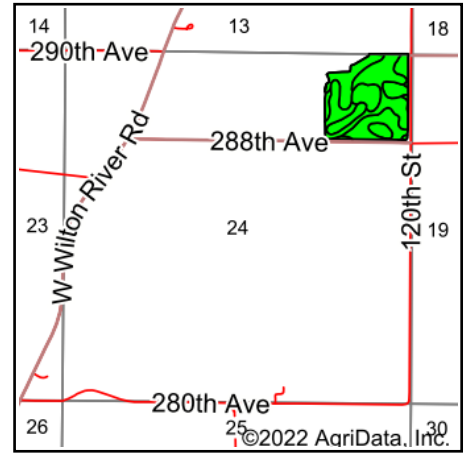

State: **Minnesota**
 County: **Waseca**
 Location: **24-106N-23W**
 Township: **Wilton**
 Acres: **33.9**
 Date: **6/17/2022**

PC PEOPLES
 COMPANY
 INNOVATIVE. REAL ESTATE. SOLUTIONS.

Maps Provided By:

surety
 CUSTOMIZED ONLINE MAPPING
 © AgriData, Inc. 2021 www.AgriDataInc.com



Area Symbol: MN161, Soil Area Version: 16

Code	Soil Description	Acres	Percent of field	PI Legend	Productivity Index
L36A	Hamel, overwash-Hamel complex, 0 to 3 percent slopes	12.61	37.2%		97
L90A	Le Sueur loam, 1 to 3 percent slopes	9.71	28.6%		97
L113B	Reedslake-Le Sueur complex, 1 to 6 percent slopes	8.35	24.6%		98
L107A	Canisteo-Glencoe complex, 0 to 2 percent slopes	3.12	9.2%		91
L1207B	Le Sueur-Reedslake-Cordova complex, 0 to 5 percent slopes	0.11	0.3%		95
Weighted Average					96.7

Soils data provided by USDA and NRCS.