

Soils Map

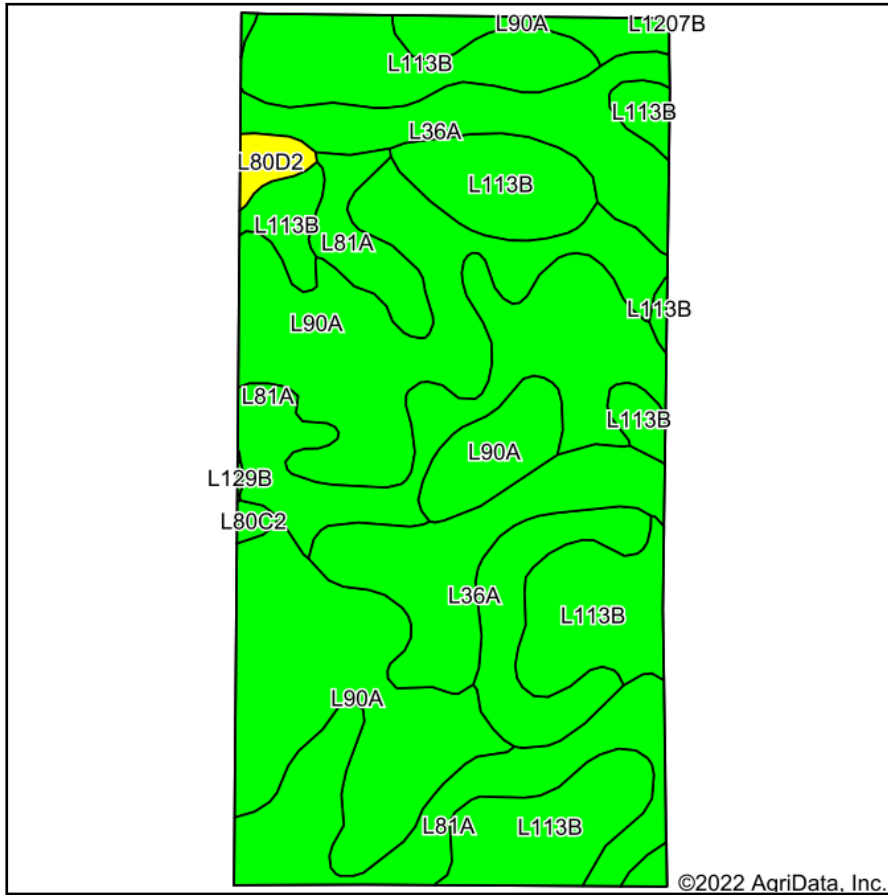

Soils data provided by USDA and NRCS.

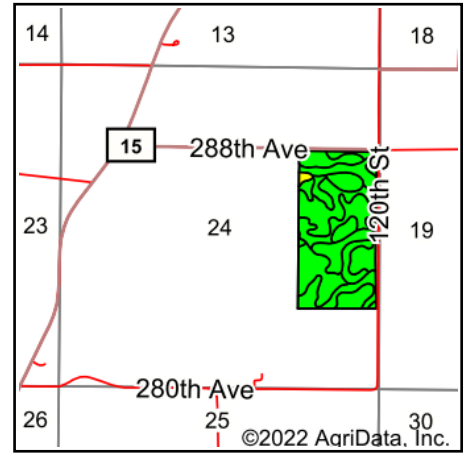

State: **Minnesota**
 County: **Waseca**
 Location: **24-106N-23W**
 Township: **Wilton**
 Acres: **75.9**
 Date: **6/17/2022**



Maps Provided By:



Area Symbol: MN161, Soil Area Version: 16

Code	Soil Description	Acres	Percent of field	PI Legend	Productivity Index
L90A	Le Sueur loam, 1 to 3 percent slopes	24.57	32.4%		97
L113B	Reedslake-Le Sueur complex, 1 to 6 percent slopes	18.36	24.2%		98
L81A	Cordova clay loam, 0 to 2 percent slopes	17.02	22.4%		87
L36A	Hamel, overwash-Hamel complex, 0 to 3 percent slopes	11.34	14.9%		97
L80C2	Lester loam, 6 to 10 percent slopes, moderately eroded	3.91	5.2%		76
L80D2	Lester loam, 10 to 16 percent slopes, moderately eroded	0.70	0.9%		67
Weighted Average					93.6

Soils data provided by USDA and NRCS.