

Soils Map

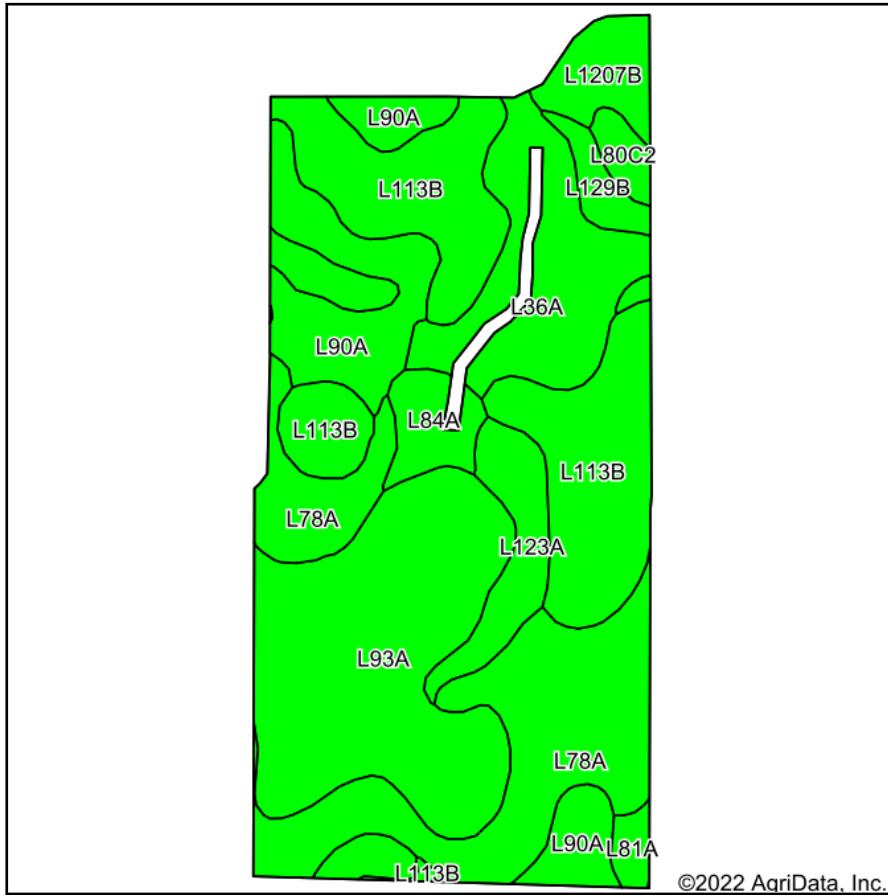

Soils data provided by USDA and NRCS.

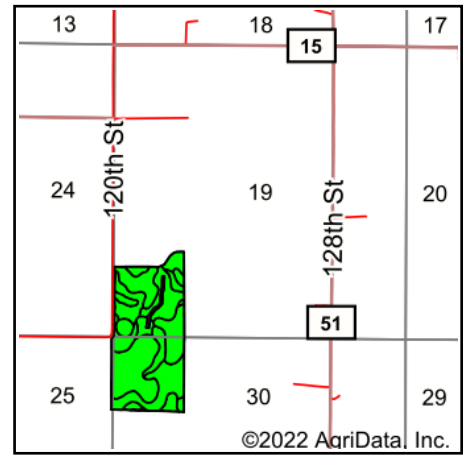

State: **Minnesota**
 County: **Waseca**
 Location: **19-106N-22W**
 Township: **Otisco**
 Acres: **77.53**
 Date: **6/17/2022**



Maps Provided By:



Area Symbol: MN161, Soil Area Version: 16

Code	Soil Description	Acres	Percent of field	PI Legend	Productivity Index
L113B	Reedslake-Le Sueur complex, 1 to 6 percent slopes	17.51	22.6%		98
L93A	Muskego soils, 0 to 1 percent slopes	17.21	22.2%		81
L78A	Canisteo clay loam, 0 to 2 percent slopes	14.88	19.2%		93
L90A	Le Sueur loam, 1 to 3 percent slopes	8.53	11.0%		97
L36A	Hamel, overwash-Hamel complex, 0 to 3 percent slopes	7.92	10.2%		97
L123A	Belleville sandy loam, 0 to 2 percent slopes	3.26	4.2%		79
L1207B	Le Sueur-Reedslake-Cordova complex, 0 to 5 percent slopes	2.44	3.1%		95
L84A	Glencoe clay loam, 0 to 1 percent slopes	1.95	2.5%		86
L80C2	Lester loam, 6 to 10 percent slopes, moderately eroded	1.77	2.3%		76
L129B	Terril loam, 2 to 6 percent slopes	1.37	1.8%		99
L81A	Cordova clay loam, 0 to 2 percent slopes	0.69	0.9%		87
Weighted Average					91.3

Soils data provided by USDA and NRCS.