

# Soils Map

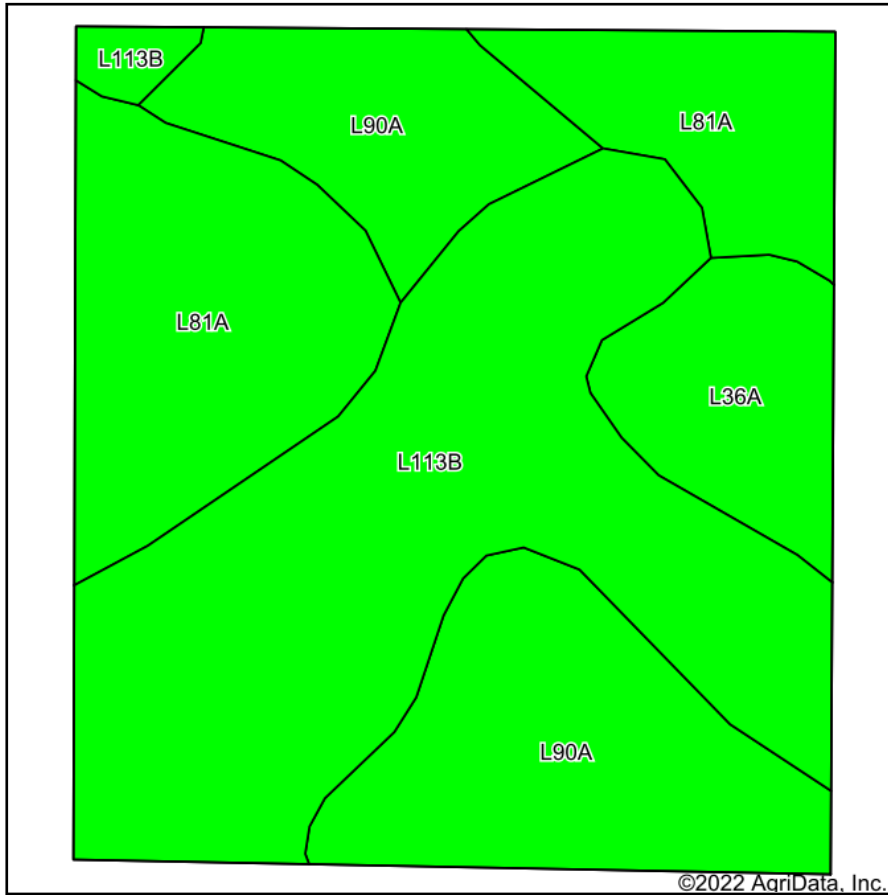

Soils data provided by USDA and NRCS.

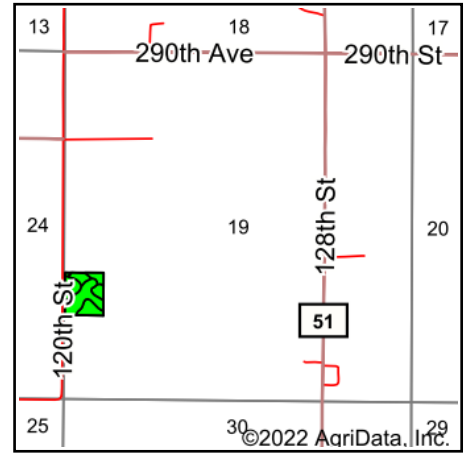

State: **Minnesota**  
 County: **Waseca**  
 Location: **19-106N-22W**  
 Township: **Otisco**  
 Acres: **8.74**  
 Date: **6/20/2022**



Maps Provided By:



Area Symbol: MN161, Soil Area Version: 16

Code	Soil Description	Acres	Percent of field	PI Legend	Productivity Index
L113B	Reedslake-Le Sueur complex, 1 to 6 percent slopes	3.57	40.8%		98
L90A	Le Sueur loam, 1 to 3 percent slopes	2.29	26.2%		97
L81A	Cordova clay loam, 0 to 2 percent slopes	2.16	24.7%		87
L36A	Hamel, overwash-Hamel complex, 0 to 3 percent slopes	0.72	8.2%		97
Weighted Average					94.9

Soils data provided by USDA and NRCS.