

Total Soils Map

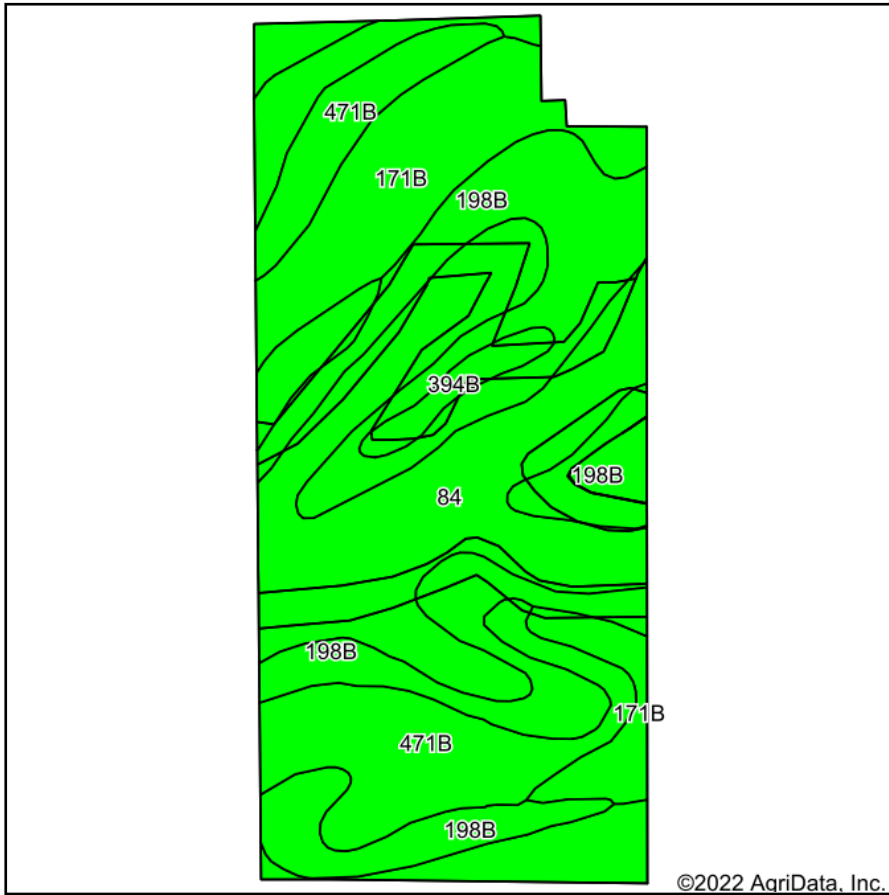

Soils data provided by USDA and NRCS.

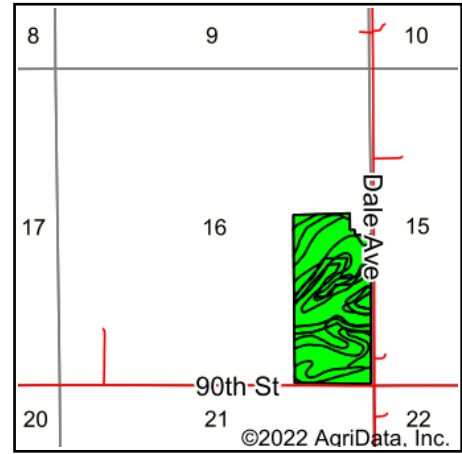

State: **Iowa**
 County: **Howard**
 Location: **16-99N-14W**
 Township: **Jamestown**
 Acres: **80.77**
 Date: **7/21/2022**



Maps Provided By:



© AgriData, Inc. 2021

www.AgriDataInc.com



Area Symbol: IA089, Soil Area Version: 29

Code	Soil Description	Acres	Percent of field	CSR2 Legend	Non-Irr Class *c	CSR2**	CSR	*n NCCPI Overall	*n NCCPI Corn	*n NCCPI Soybeans	
198B	Floyd loam, 1 to 4 percent slopes	26.63	33.0%		Ilw	89	78	85	81	85	
84	Clyde silty clay loam, 0 to 3 percent slopes	25.49	31.6%		Ilw	88	73	90	90	85	
471B	Oran loam, 2 to 5 percent slopes	14.76	18.3%		lw	74	78	80	80	59	
171B	Bassett loam, 2 to 5 percent slopes	12.34	15.3%		Ile	85	78	88	88	76	
394B	Ostrander loam, 2 to 5 percent slopes	1.55	1.9%		Ile	88	83	77	77	67	
Weighted Average						1.82	85.3	76.5	*n 86	*n 84.7	*n 78.5

**IA has updated the CSR values for each county to CSR2.

*n: The aggregation method is "Weighted Average using all components"

*c: Using Capabilities Class Dominant Condition Aggregation Method

Soils data provided by USDA and NRCS.