

Warren County, Iowa  
 Recorded: 7/27/2022 at 3:56:35.0 PM  
 Polly J. Wright RECORDER  
 Number: 2022-07174  
 County Recording Fee: \$7.00  
 Iowa E-Filing Fee: \$3.00  
 Combined Fee: \$10.00  
 Revenue Tax:

## RETRACEMENT SURVEY

### INDEX LEGEND

LOCATION: SW 1/4 OF SW 1/4 OF SECTION 9  
 T 75N, R 25W, WARREN COUNTY, IOWA

OWNER: JEANETTE JANE LEACH  
 608 S 15TH ST., INDIANOLA IA 50125

SURVEY FOR: (OWNER)

PREPARED BY CHAD A. DANIELS  
 DANIELS LAND SURVEYING, 22470 18TH LN, NEW VIRGINIA IA 50210  
 RETURN TO: 515-577-2583

### SURVEY LEGEND

- ( ) - Recorded Distance/Bearing
- Road Easement
- - - Section line
- \*-\* Fence line

#### Monuments

- ▲ - Found section corner
- - Set 1/2" red plastic capped rebar, #17532
- - Set 12" spike w/ brass washer, #17532

0                      600                      1200 FEET

BASIS OF BEARINGS IS IA RCS ZONE 8

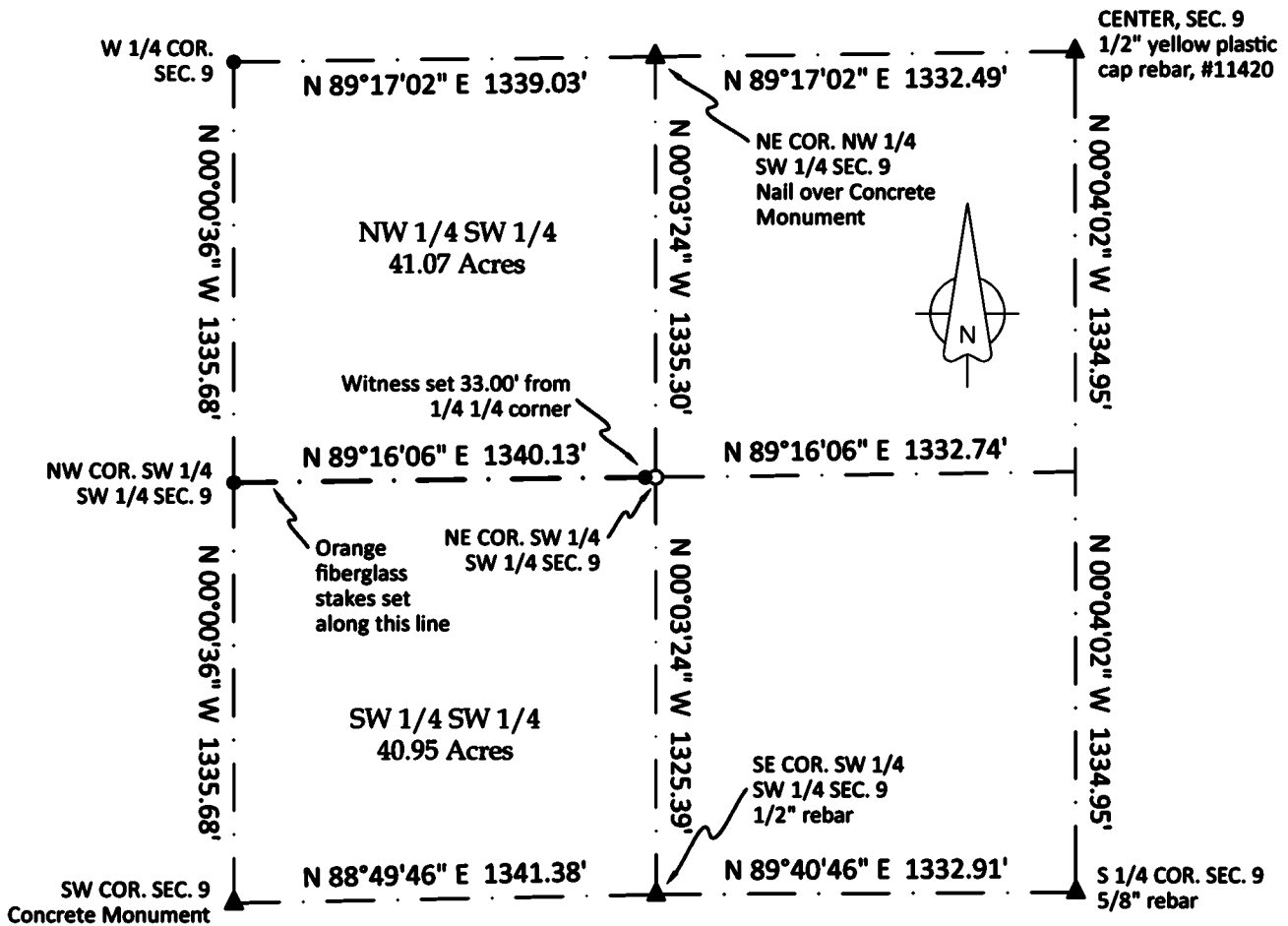

THE PURPOSE OF THIS SURVEY WAS TO LOCATE AND MARK THE NORTH LINE OF THE SW 1/4 OF SW 1/4 OF SECTION 9, TOWNSHIP 75 NORTH RANGE 25 WEST OF THE 5TH P.M., WARREN COUNTY, IOWA.

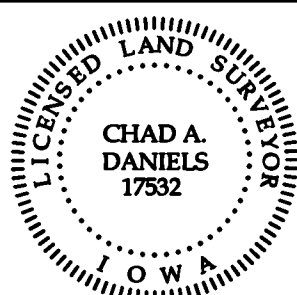

I hereby certify that this surveying document was prepared by me and the related survey work was performed by me or under my direct personal supervision and that I am a duly licensed Professional Land Surveyor under the laws of the State of Iowa.

Signed Chad A. Daniels                      27 JUL 22  
 Chad A. Daniels                      Date

Iowa License No. 17532  
 My license renewal date is 12-31-2022  
 Page No.'s covered by this seal: 1