

Soils Map

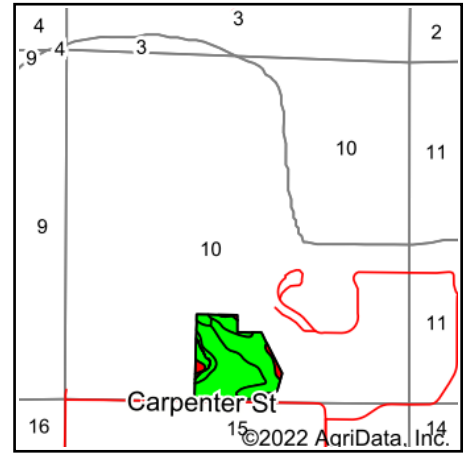

State: **Iowa**
 County: **Warren**
 Location: **10-77N-22W**
 Township: **Richland**
 Acres: **31.28**
 Date: **8/16/2022**

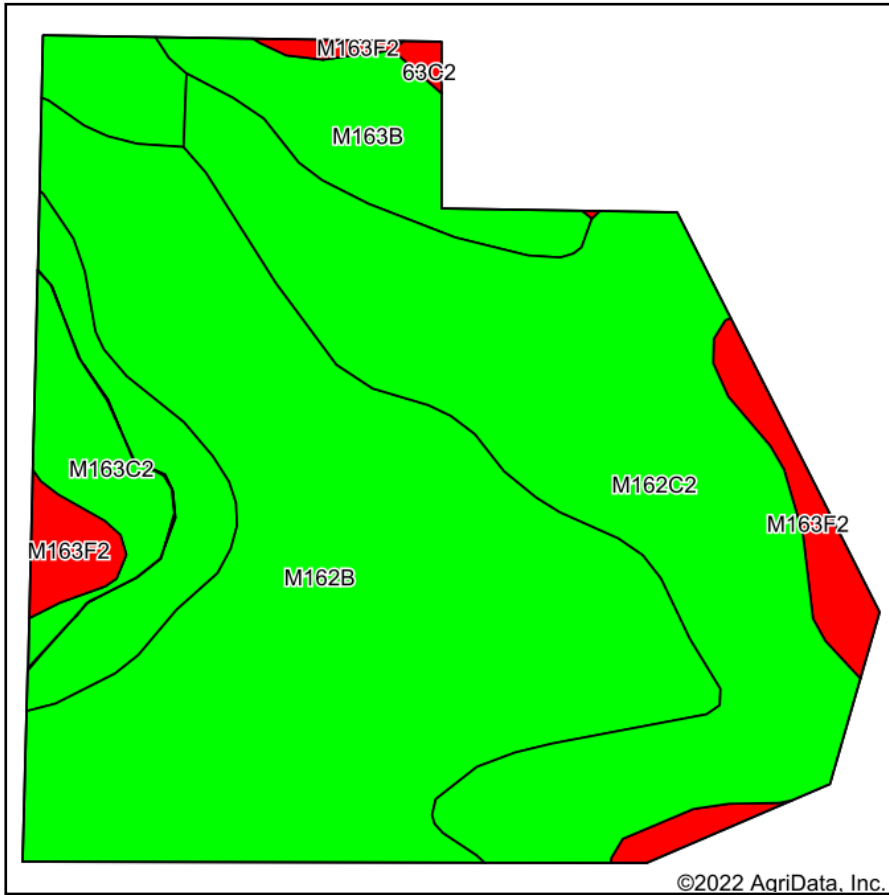

Maps Provided By:



© AgriData, Inc. 2021

www.AgriDataInc.com



Soils data provided by USDA and NRCS.

Area Symbol: IA181, Soil Area Version: 26

Code	Soil Description	Acres	Percent of field	CSR2 Legend	Non-Irr Class *c	CSR2**	CSR	Corn Bu	Soybeans Bu	*n NCCPI Overall	*n NCCPI Corn	*n NCCPI Small Grains	*n NCCPI Soybeans	
M162B	Downs silt loam, till plain, 2 to 5 percent slopes	14.07	45.0%		Ile	90				94	94	76	81	
M162C2	Downs silt loam, till plain, 5 to 9 percent slopes, eroded	10.22	32.7%		IIle	82				87	87	68	70	
M163C2	Fayette silt loam, till plain, 5 to 9 percent slopes, eroded	3.49	11.2%		IIIle	76		9	3	85	85	69	71	
M163B	Fayette silt loam, till plain, 2 to 5 percent slopes	1.87	6.0%		Ile	84		9	3	90	90	76	81	
M163F2	Fayette silt loam, till plain, 18 to 25 percent slopes, eroded	1.55	5.0%		VIle	18				58	58	39	43	
63C2	Chelsea loamy fine sand, 5 to 9 percent slopes, moderately eroded	0.08	0.3%		IVs	7	17			28	28	27	27	
Weighted Average						2.64	81.7	*-	1.5	0.5	*n 88.5	*n 88.5	*n 70.6	*n 74.3

**IA has updated the CSR values for each county to CSR2.

*- CSR weighted average cannot be calculated on the current soils data, use prior data version for csr values.

*n: The aggregation method is "Weighted Average using all components"

*c: Using Capabilities Class Dominant Condition Aggregation Method

Soils data provided by USDA and NRCS.