

Current CRP Soils Map

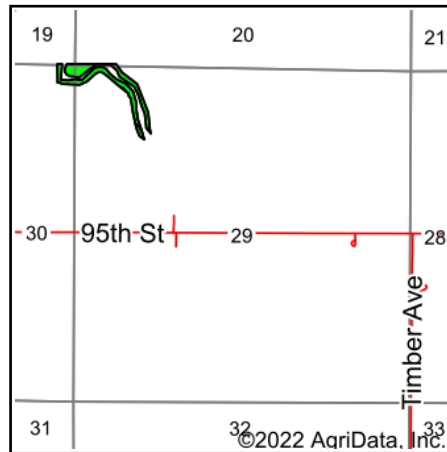

Soils data provided by USDA and NRCS.



State: **Iowa**
 County: **Franklin**
 Location: **29-91N-19W**
 Township: **Geneva**
 Acres: **7.01**
 Date: **9/19/2022**



Maps Provided By:



Area Symbol: IA069, Soil Area Version: 28

Code	Soil Description	Acres	Percent of field	CSR2 Legend	Non-Irr Class *c	*i Corn Bu	*i Soybeans Bu	CSR2**	CSR	*n NCCPI Overall	
11B	Colo-Ely complex, 0 to 5 percent slopes	6.76	96.4%		Ilw	204.8	59.4	86	68	92	
184	Klinger silty clay loam, 1 to 4 percent slopes	0.25	3.6%		lw	240.0	69.6	95	95	88	
Weighted Average						1.96	206.1	59.8	86.3	69	*n 91.9

**IA has updated the CSR values for each county to CSR2.

*i Yield data provided by the ISPAID Database version 8.1.1 developed by IA State University.

*n: The aggregation method is "Weighted Average using all components"

*c: Using Capabilities Class Dominant Condition Aggregation Method

Soils data provided by USDA and NRCS.