

Soils Map

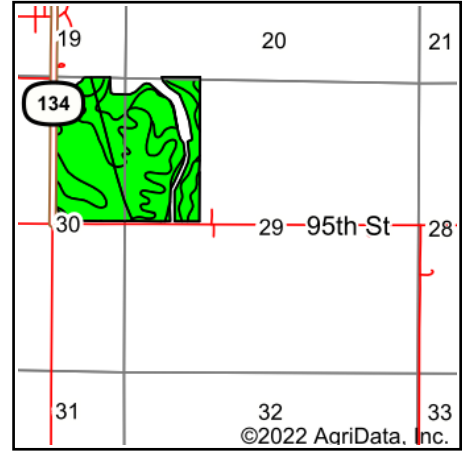

State: **Iowa**
 County: **Franklin**
 Location: **30-91N-19W**
 Township: **Geneva**
 Acres: **138.28**
 Date: **9/13/2022**

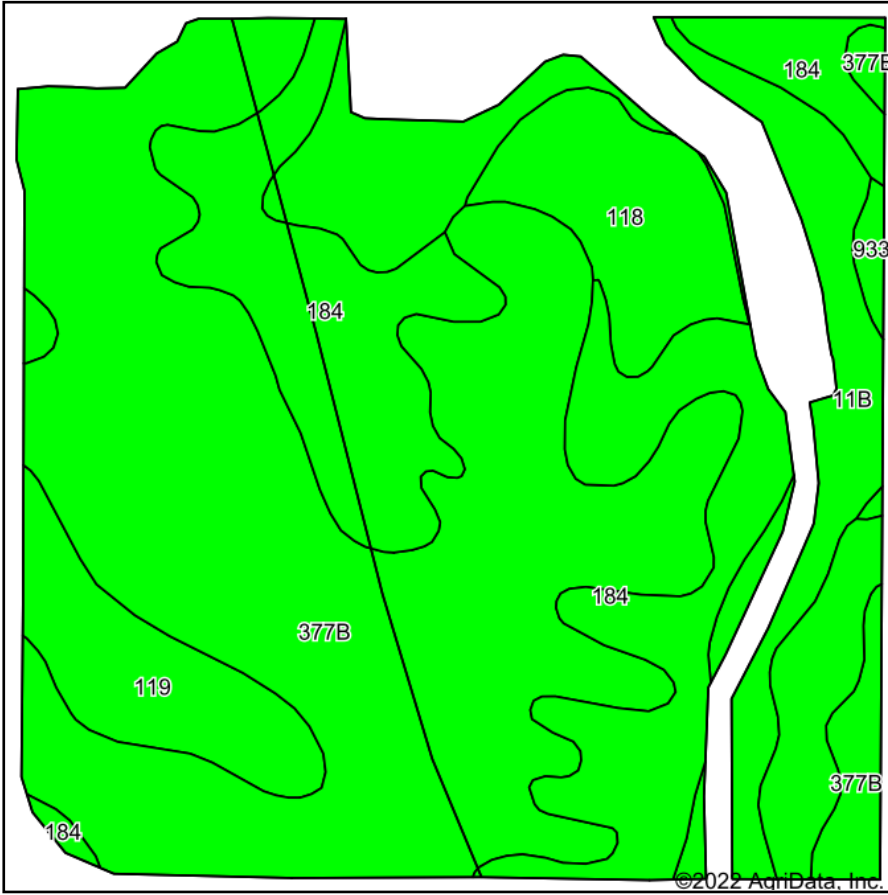

Maps Provided By:



© AgriData, Inc. 2021

www.AgriDataInc.com



Soils data provided by USDA and NRCS.

Area Symbol: IA069, Soil Area Version: 28

Code	Soil Description	Acres	Percent of field	CSR2 Legend	Non-Irr Class *c	CSR2**	CSR	*n NCCPI Overall	
377B	Dinsdale silty clay loam, 2 to 5 percent slopes	69.46	50.2%		Ile	94	90	87	
184	Klinger silty clay loam, 1 to 4 percent slopes	35.46	25.6%		Iw	95	95	88	
11B	Colo-Ely complex, 0 to 5 percent slopes	16.09	11.6%		Ilw	86	68	92	
118	Garwin silty clay loam, 0 to 2 percent slopes	8.41	6.1%		Ilw	90	95	91	
119	Muscatine silty clay loam, 0 to 2 percent slopes	8.07	5.8%		Iw	100	100	96	
933	Sawmill silty clay loam, shallow loess, 0 to 2 percent slopes, occasionally flooded	0.79	0.6%		Ilw	78	80	77	
Weighted Average						1.69	93.3	89.6	*n 88.5

**IA has updated the CSR values for each county to CSR2.

*n: The aggregation method is "Weighted Average using all components"

*c: Using Capabilities Class Dominant Condition Aggregation Method

Soils data provided by USDA and NRCS.