

Soils Map

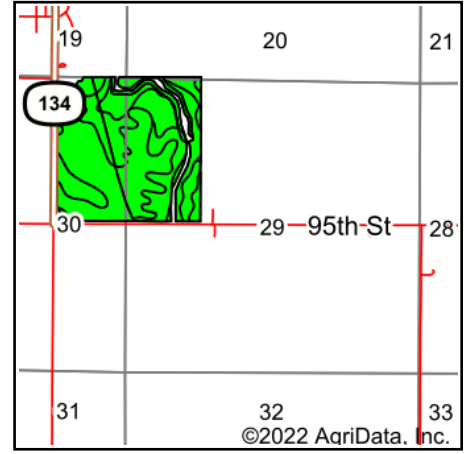

State: **Iowa**
 County: **Franklin**
 Location: **29-91N-19W**
 Township: **Geneva**
 Acres: **144.99**
 Date: **9/13/2022**

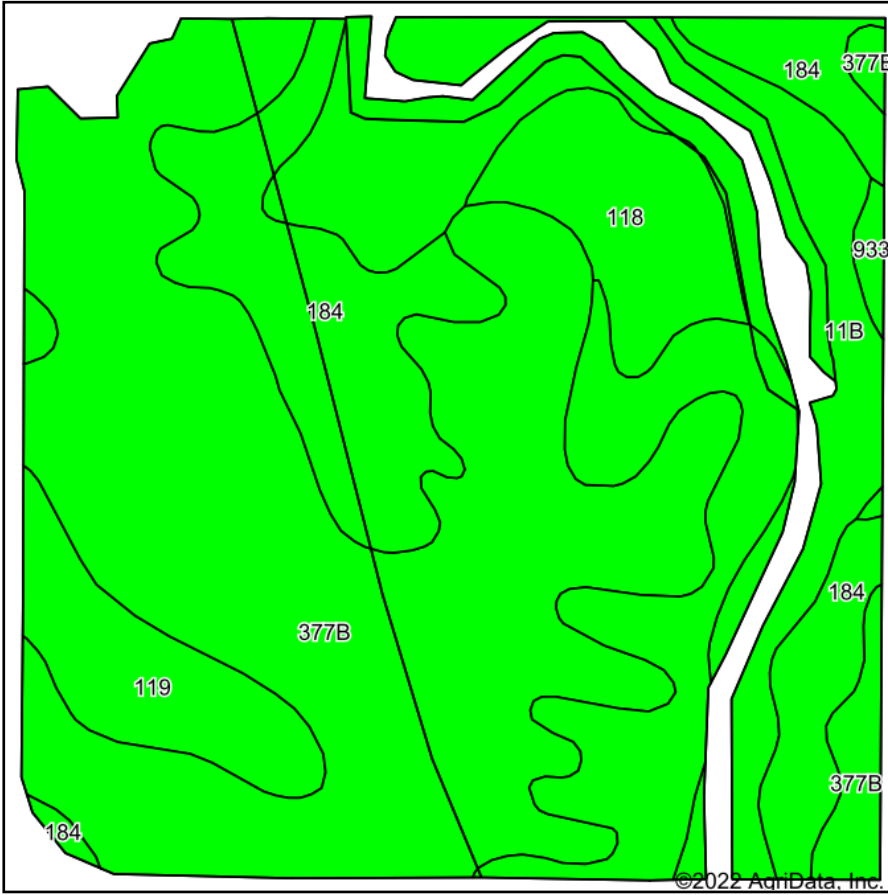

Area Symbol: IA069, Soil Area Version: 28

Code	Soil Description	Acres	Percent of field	CSR2 Legend	Non-Irr Class *c	CSR2**	CSR	*n NCCPI Overall	
377B	Dinsdale silty clay loam, 2 to 5 percent slopes	69.32	47.8%		Ile	94	90	87	
184	Klinger silty clay loam, 1 to 4 percent slopes	35.91	24.8%		Iw	95	95	88	
11B	Colo-Ely complex, 0 to 5 percent slopes	22.48	15.5%		Ilw	86	68	92	
118	Garwin silty clay loam, 0 to 2 percent slopes	8.42	5.8%		Ilw	90	95	91	
119	Muscatine silty clay loam, 0 to 2 percent slopes	8.07	5.6%		Iw	100	100	96	
933	Sawmill silty clay loam, shallow loess, 0 to 2 percent slopes, occasionally flooded	0.79	0.5%		Ilw	78	80	77	
Weighted Average						1.70	93	88.6	*n 88.7

**IA has updated the CSR values for each county to CSR2.

*n: The aggregation method is "Weighted Average using all components"

*c: Using Capabilities Class Dominant Condition Aggregation Method

Soils data provided by USDA and NRCS.