

Soils Map

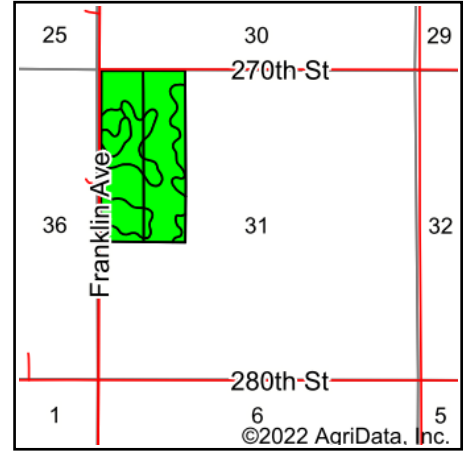

State: **Iowa**
 County: **Butler**
 Location: **31-91N-18W**
 Township: **Madison**
 Acres: **95.96**
 Date: **9/14/2022**

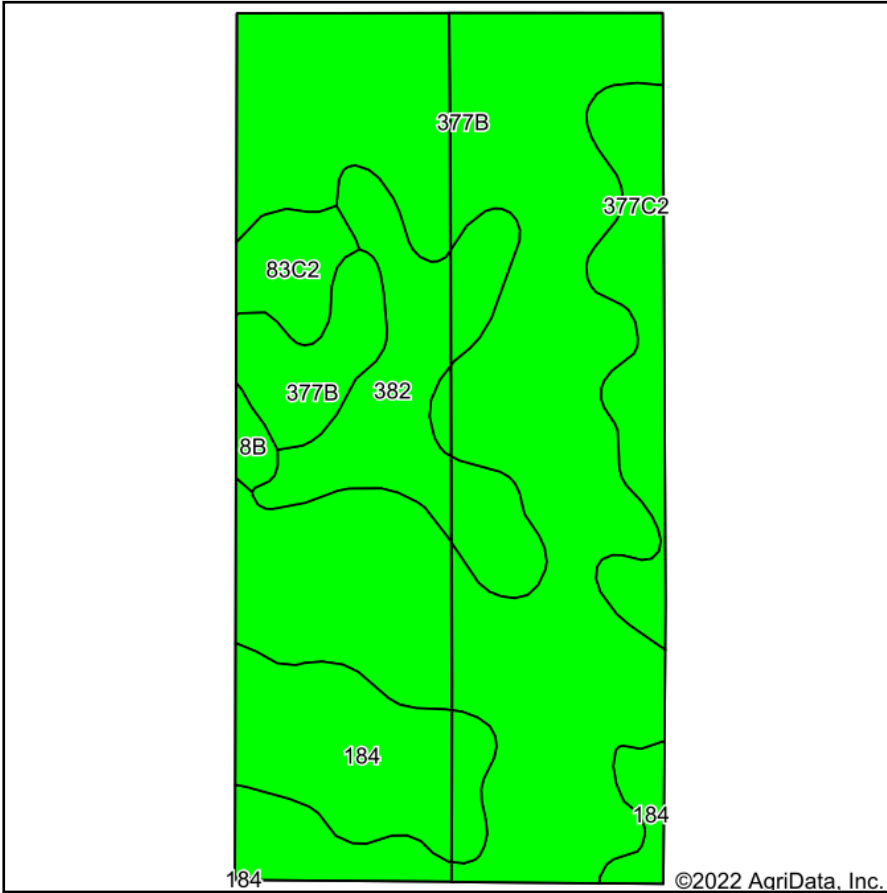

Maps Provided By:



Soils data provided by USDA and NRCS.

©2022 AgriData, Inc.

Area Symbol: IA023, Soil Area Version: 27										
Code	Soil Description	Acres	Percent of field	CSR2 Legend	Non-Irr Class *c	CSR2**	CSR	*n NCCPI Overall		
377B	Dinsdale silty clay loam, 2 to 5 percent slopes	62.53	65.2%		IIe	94	90	87		
382	Maxfield silty clay loam, 0 to 2 percent slopes	11.76	12.3%		IIw	87	90	78		
184	Klinger silty clay loam, 1 to 4 percent slopes	10.93	11.4%		Iw	95	95	88		
377C2	Dinsdale silty clay loam, 5 to 9 percent slopes, eroded	7.01	7.3%		IIIe	85	73	80		
83C2	Kenyon loam, 5 to 9 percent slopes, eroded	2.99	3.1%		IIIe	84	68	78		
8B	Judson silty clay loam, 2 to 5 percent slopes	0.74	0.8%		IIe	94	90	96		
Weighted Average						1.99	92.3	88.6	*n 85.3	

**IA has updated the CSR values for each county to CSR2.

*n: The aggregation method is "Weighted Average using all components"

*c: Using Capabilities Class Dominant Condition Aggregation Method

Soils data provided by USDA and NRCS.