

Tillable Soils Map

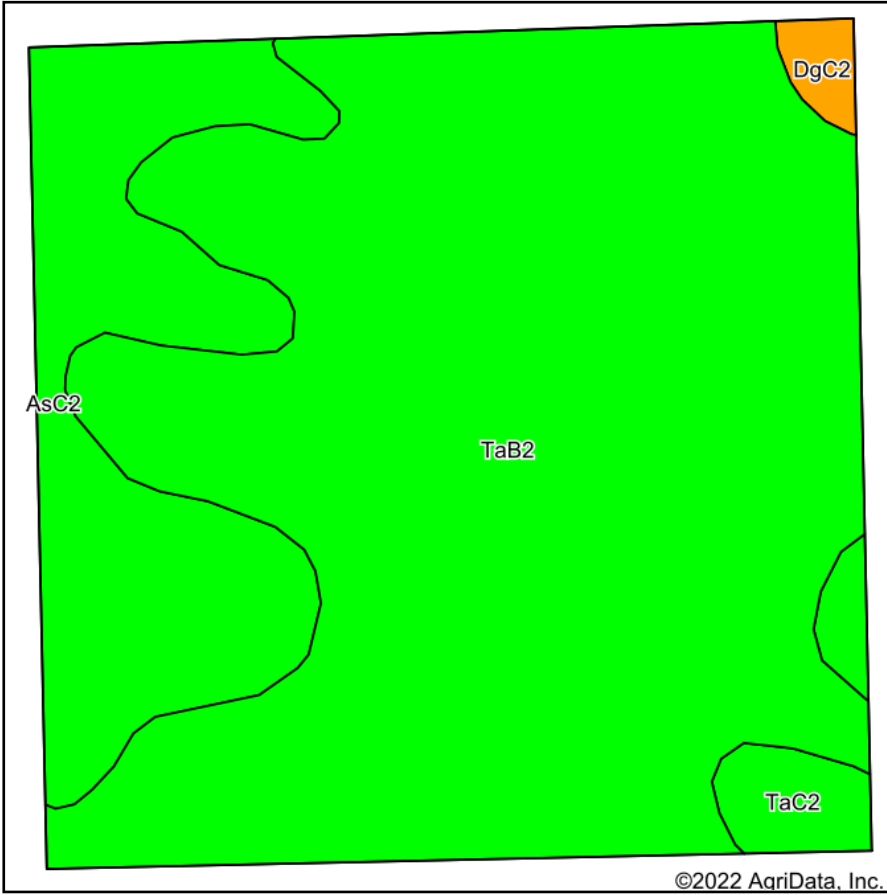

Soils data provided by USDA and NRCS.

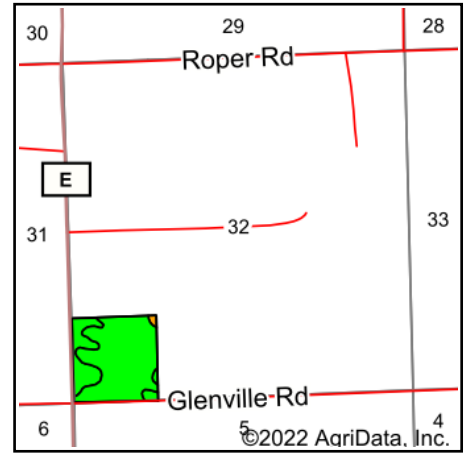

State: **Wisconsin**
 County: **Lafayette**
 Location: **32-2N-3E**
 Township: **Shullsburg**
 Acres: **39.63**
 Date: **9/2/2022**



Maps Provided By:



© AgriData, Inc. 2021

www.AgriDataInc.com



Area Symbol: WI065, Soil Area Version: 18

Code	Soil Description	Acres	Percent of field	NCCPI Overall Legend	Non-Irr Class	*n NCCPI Overall
TaB2	Tama silt loam, driftless, 2 to 6 percent slopes, moderately eroded	30.48	76.9%		Ile	90
AsC2	Ashdale silt loam, 6 to 12 percent slopes, moderately eroded	7.56	19.1%		IIIe	84
TaC2	Tama silt loam, driftless, 6 to 12 percent slopes, moderately eroded	1.20	3.0%		IIIe	87
DgC2	Dodgeville silt loam, 6 to 12 percent slopes, moderately eroded	0.39	1.0%		IIIe	62
Weighted Average					2.23	*n 88.5

*n: The aggregation method is "Weighted Average using all components"
 Soils data provided by USDA and NRCS.